DABNEY LANCASTER LIBRARY
1000206411

The 1959 VIRGINIAN

SEVENTY-FIFTH ANNIVERSARY

Dabney S. Lancaster
Library

Longwood College
Farmville, Virginia

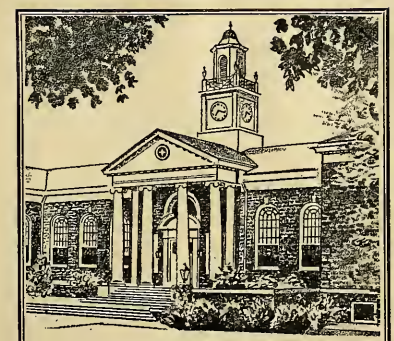

Presented to

The Dabney S. Lancaster Library
Longwood College

in Memory of

Janie Hubbard Jones

by The Hubbard Family

1959

. . . 75th year of progress
presented in retrospect
by the students of
Longwood College,
Farmville, Virginia

Longwood College, 1959

Farmville Female Seminary, 1859

The 1959 VIRGINIAN

IS PUBLISHED BY THE STUDENTS OF LONGWOOD COLLEGE
FARMVILLE, VIRGINIA

BARBARA L. BISHOP, EDITOR-IN-CHIEF • DOROTHY J. BOSWELL, BUSINESS MANAGER

DABNEY LANCASTER LIBRARY
LONGWOOD COLLEGE
FARMVILLE, VIRGINIA 23901

0
LB
1972
.F3
V84x
1959

we honor these men...

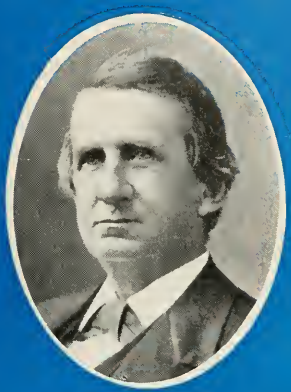

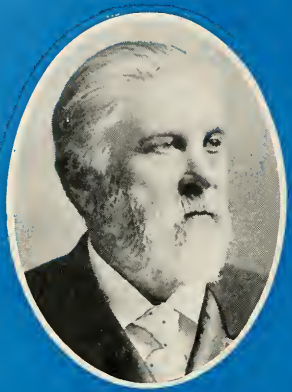

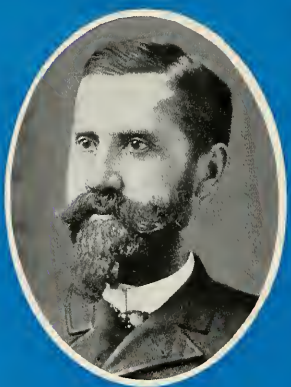

For three-quarters of a century Longwood College has played a leading role in the growth and development of higher education.

Through the devotion of the many women of character and ability who have passed through her doors, through the contributions of a faculty of high calibre, and through the motivation of a tradition of friendliness, cooperation, and loyalty, this institution has expanded into the twentieth century and become an integral part of Virginia's education system.

Her history has been fascinating. . . . . .

OUR PAST LEADERS

WILLIAM HENRY RUFFNER
President
1884-1887

JOHN LAMOR MONROE CURRY
President—Board of Trustees
1884-1887

JOHN ATKINSON CUNNINGHAM
President
1887-1897

ROBERT FRAZER
President
1898-1902

JOSEPH LEONARD JARMAN
President
1902-1946

DABNEY STEWART LANCASTER
President
1946-1955

ON OUR SEVENTY-FIFTH ANNIVERSARY

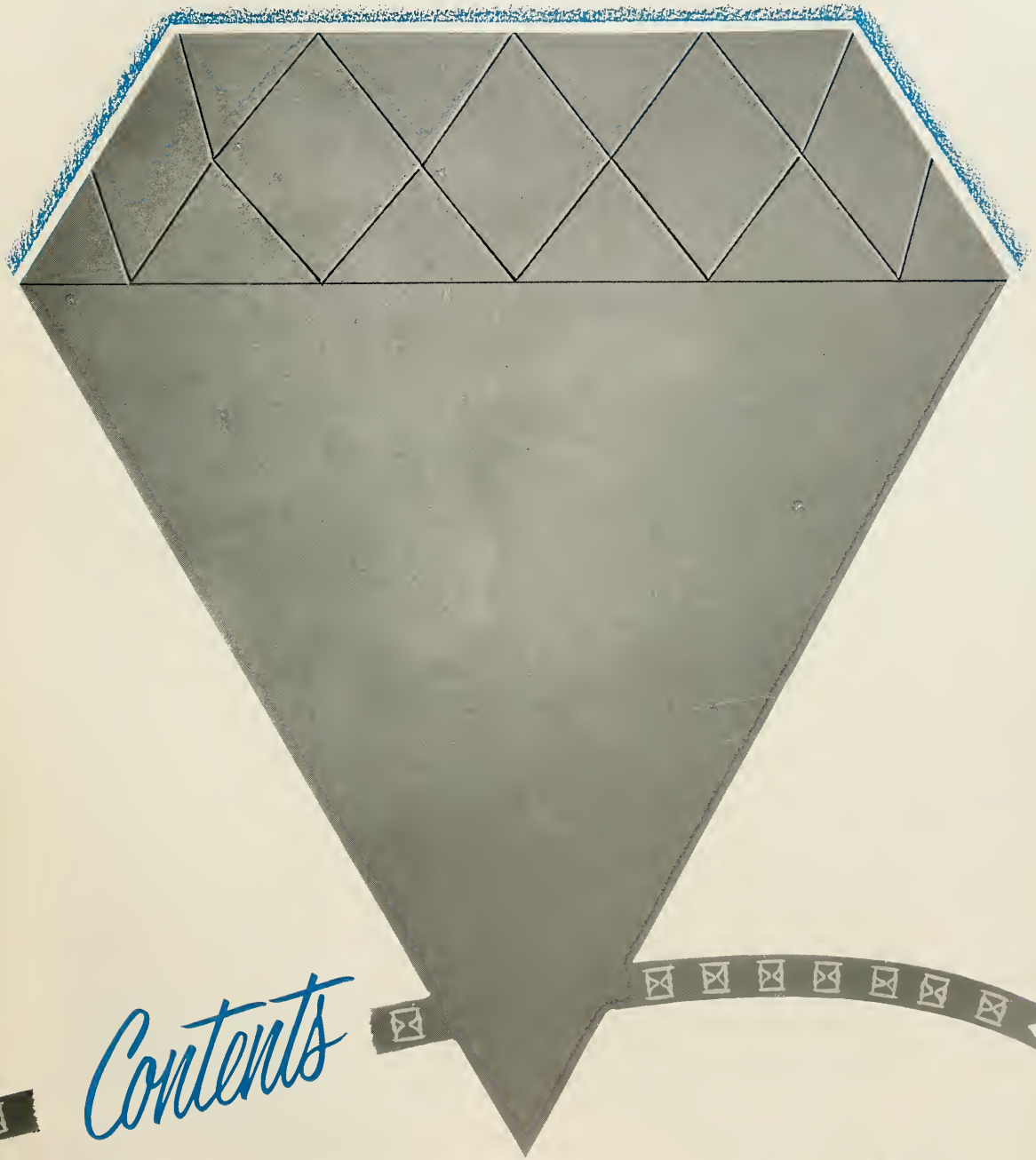

Contents

ADMINISTRATION Page 8

CLASSES Page 24

ACTIVITIES Page 92

ORGANIZATIONS Page 130

FEATURES Page 164

78-06796

DABNEY LANCASTER LIBRARY

1000206411

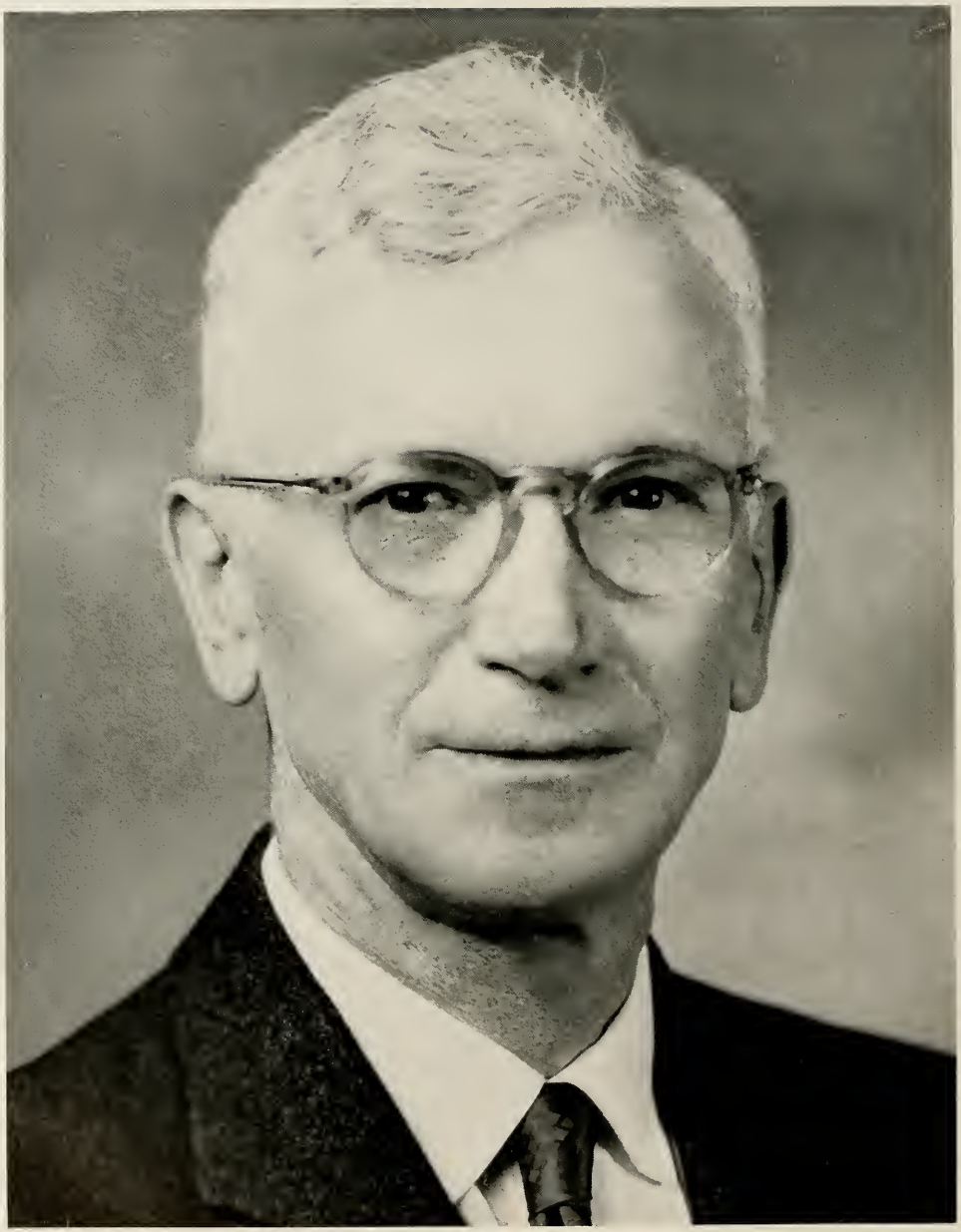

THOMAS A. McCORKLE

To a "First"

For his diligent service and devotion to the furtherance of education through his thirty-seven years as a member of the faculty . . .

For his guidance and cooperation rendered in the three decades he served as advisor to THE VIRGINIAN . . .

For the privilege of having him as a friend . . .

We express the deepest feeling of admiration, respect, and appreciation in dedicating THE VIRGINIAN of 1959 to MR. THOMAS A. McCORKLE.

Administration

1839

In this year was incorporated by the Legislature of Virginia the institution known as the Farmville Female Seminary Association. Its 116 year history makes the college the fifth oldest educational institution for women in continuous operation in the United States.

The President's Home

Student Building
and Colonnade

Yesterday and Today

Geography Class, 1921

Arts and Crafts Club, 1910-1920

State Female Normal
School, 1884

State Female Normal
School, 1909

First faculty of the
State Female Normal School, 1884

Honor Code Signing, 1958

The Post Office—any morning

Longwood's War Effort

White House Dorm, 1949

FRANCIS G. LANKFORD, JR.
President
Longwood College

Administration

Earl R. Boggs
B.A., M.A., PH.D., PD.D.
Dean of the College

•

M. Henry Bittinger
B.A., M.A.
Associate Dean of the College

Ruth B. Wilson
B.S., M.ED., ED.D.
Dean of Women

•

R. Jenelle Spear
B.A., M.A.
Assistant Dean of Women

Jacob H. Wamsley
B.S.
Business Manager

Dabney S. Lancaster
B.A., M.S., LL.D.
President Emeritus

Faculty . . .

Lucy Gordon Adams
B.S., M.A.
Assistant Professor of Education
Principal of the Elementary School

Anne Irving Armstrong
B.S., B.S. in L.S.
Assistant Librarian

Anna Katherine Applegate
A.B.
Instructor in English and Speech

Blanche C. Badger
A.B., M.A., Ph.D.
Associate Professor of Mathematics

Josephine L. Bailey
B.S., B.M., M.M.
Assistant Professor of Music

Emily Barksdale
B.A., M.A.
Associate Professor of Modern Languages

Virginia Bedford
B.S., M.A.
Associate Professor of Art

Lora Bernard
B.S., M.S.
Assistant Professor of Home Economics

Eleanor W. Bobbitt
B.S., M.A.
Assistant Professor of Physical and Health Education

Rebecca L. Brockenbrough
B.A., M.A.
Associate Professor of Physical and Health Education

Richard B. Brooks
B.P.E., M.A.
Associate Professor of Education

Robert T. Brumfield
B.S., M.A., Ph.D.
Professor of Biology

Administration

ELIZABETH BURGER
B.S., M.A.
Associate Professor of Science

EMILY CLARKE
B.S., M.A.
Associate Professor of Music

KATHLEEN C. COVER
B.A., M.A.
Associate Professor of History and Social Sciences

MILDRED D. DAVIS
B.S., M.S.
Associate Professor of English

BARBARA DOWD
B.S., M.A.
Instructor in Physical Education

HELEN DRAPER
B.S., M.A.
Professor of Modern Languages

RAYMOND HOLLIDAY FRENCH
B.S., M.S.
Associate Professor of Chemistry and Physics

FRANCES W. GEE
B.A., B.S., M.A.
Instructor in Home Economics

ELIZABETH GIBERT
B.S., M.Ed., Ph.D.
Associate Professor of Education

FOSTER B. GRESHAM
B.A., M.A.
Assistant Professor of English

NELL H. GRIFFIN
B.A., M.A.
Professor of Home Economics

JAMES MARVIN HELMS
B.A., M.A.
Assistant Professor in History and Social Sciences

Faculty . . .

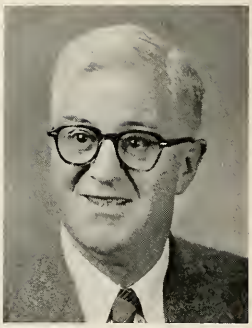

Olive T. Iler
B.S., M.A.
Associate Professor of Physical and Health Education

George W. Jeffers
B.S., M.A., Ph.D.
Professor of Biology

Edgar M. Johnson
B.A., B.D., M.A., Ed.D.
Professor of Education and Director of the Bureau of Teaching Materials

Mary A. F. Kemble
B.S., M.S.
Assistant Professor of Music

John P. Kennedy
B.A., M.A.
Instructor in History and Social Sciences

Emily K. Landrum
B.S., M.A.
Associate Professor of Physical and Health Education

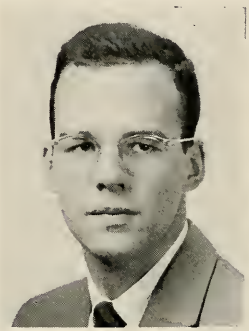

Merle L. Landrum
B.S., M.A., Ed.D.
Professor of Business Education

Charles F. Lane
B.A., M.S., Ph.D.
Professor of Geography and Geology

Willard Glenn Leeper
B.S., M.Ed.
Assistant Professor of Business Education

Janice Speer Lemen
B.S., M.A.
Associate Professor of Art

Martha H. LeStourgeon
B.S., M.S.
Library Assistant

James K. McCombs
B.M., M.M., M.A.
Assistant Professor of Music

Administration

THOMAS A. MCCORKLE
B.A., M.S.
Professor of Chemistry and Physics

JOSEPHINE H. MAGNIFICO
B.S., M.Ed.
Assistant Professor of Mathematics

RICHARD K. MEEKER
B.A., M.A., Ph.D.
Associate Professor of English

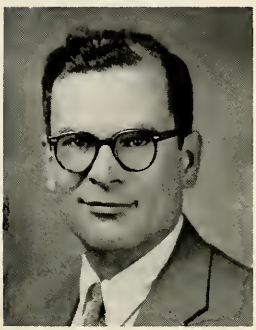

ROBERT E. MERRITT
B.A., M.S.
Assistant Professor of Biology

JOHN W. MOLNAR
B.Mus. B.Sc., M.Ed., Ed.D.
Professor of Music

C. G. GORDON MOSS
B.A., M.A., Ph.D.
Professor of History and Social Sciences

NORMAN O. MYERS
B.S., Ed.M.
Associate Professor of Business Education

MARY NICHOLS
B.S., M.S.
Associate Professor of English

WILLIAM A. NOBLE
B.A., M.A.
Instructor in History and Social Sciences

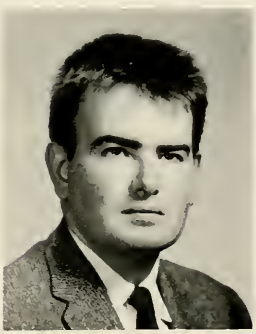

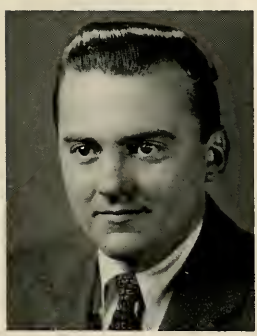

CHARLES H. PATTERSON, JR.
B.S., M.A.
Associate Professor of Education

JESSIE ANDERS PATTERSON
A.B., B.S., M.A.
Associate Professor of Music

BARBARA B. POLLARD
B.A.
Instructor in English

Faculty . . .

ANNIE LEE ROSS
B.F.A., M.A.
Assistant Professor of Art

M. BEVERLEY RUFFIN
B.A., B.S., M.S., Ph.D.
Librarian and Professor of Library Science

DOROTHY SCHLEGEL
B.A., M.A., Ph.D.
Associate Professor of English

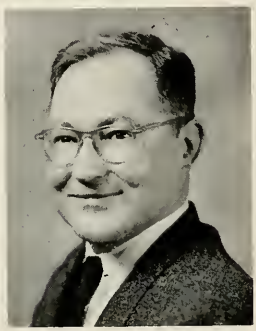

MARVIN W. SCHLEGEL
B.A., M.A., Ph.D.
Professor of History and Social Sciences

FRANCIS BUTLER SIMKINS
B.A., M.A., Ph.D.
Professor of History and Social Sciences

RINALDO C. SIMONINI, JR.
B.A., M.A., Ph.D.
Professor of English

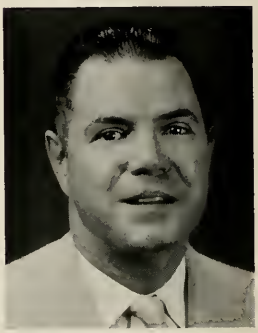

CLIFFORD SMITH
B.S., M.Ed.
Assistant Professor of Music

EDGAR F. STILLWELL
B.S., M.A., Ph.D.
Assistant Professor of Biology

FLOYD F. SWERTFEGER
B.S., M.S., Ph.D.
Professor of Education

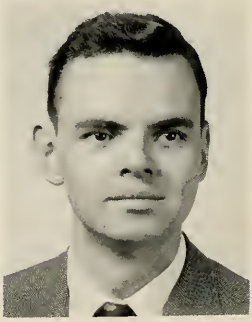

GARDNER B. TAPLIN
A.B., A.M., Ph.D.
Associate Professor of English

MARION C. TERRY
B.S., M.S.
Assistant Librarian

KATE GANNAWAY TRENT
B.S., M.A.
Associate Professor of Education

Administration

Walter E. Urren
B.M., M.M., Ad. C. Mus.Ed.
Assistant Professor of Music

John P. Wynne
B.A., M.A., Ph.D.
Professor of Education

A. Ray Merchent
B.A., M.Ed.
Director of Public Relations

Virginia Wall
B.S.
Registrar

Mary W. Watkins
B.S., M.A.
Executive Secretary

Leddie F. McIntosh
Secretary

Margaret Myers
B.S.
Cashier

Florence R. Richardson
B.S.
Accountant

Jean C. Wilson
Bookkeeping Machine Operator

Mrs. Stedman C. Councill
Hostess

Caroline M. Eastham
Hostess

Beulah E. Eva
Hostess

Faculty . . .

RUBY S. JONES
Hostess

ALICE M. OVERTON
Hostess

BETTY P. REX
Hostess

JANIE H. JONES
R.N.
Nurse

EDITH B. WAMSLEY
B.S., R.N.
Nurse

KATHARINE F. WALTON
Housekeeping Supervisor

MARGARET G. COX
Manager, Bookstore

LOUISE Y. DUGGER
Manager, Tearoom

LUCILLE P. BRADSHAW
Secretary

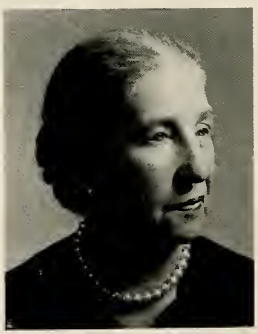

EVELYN M. COLEMAN
B.S.
Secretary to the President

CONSTANCE H. GILLS
Secretary

ELIZABETH S. JONES
B.S.
Alumnae Secretary

Administration

MILDRED L. MORTON
Secretary to the Dean

JACQUELINE DUCOUSSO
Student Assistant in French

LAURA MOLINA
Student Assistant in Spanish

In Memoriam

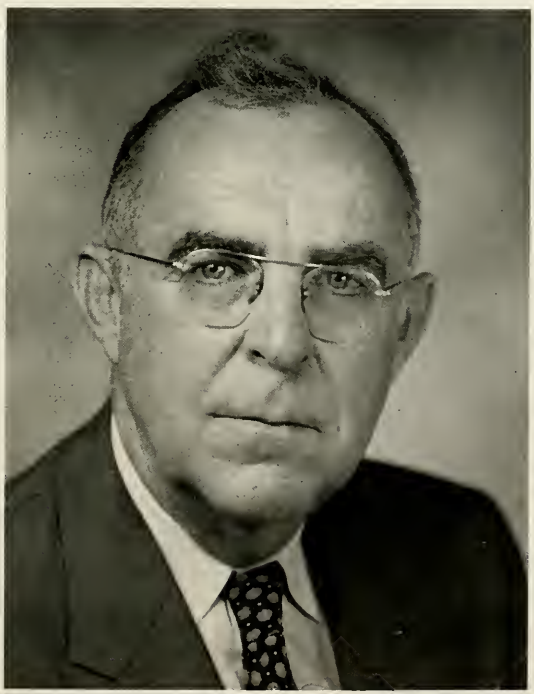

CHRISTY SNEAD
October 17, 1958

Classes

1860

On May 24, 1860 the necessary arrangements were made for a charter to be amended by the legislature, and the name of the school was changed to the Farmville Female College. This college, under both private and church management, enjoyed a long period of successful work.

The Library

The Senior Class

First row: Rosson, Mr. French, McGhee.
Second row: Glover, Connor, Boone.

OFFICERS

Lillian Rosson ..... *President*
Charlotte McGhee ..... *Vice-President*
Catharine Connor ..... *Secretary*
Ann Glover ..... *Treasurer*
Donna Boone ..... *Historian*
Mr. Raymond H. French ..... *Advisor*

ANN CARLTON ADAMS
Montross, Virginia
B.S. in Business Education

JANE TUNSTALL ADAMS
Richmond, Virginia
B.S. in Elementary Education

LINDA JEAN ALLEN
Hampton, Virginia
B.S. Biology

The Senior Class

NANCY ANN ANDREWS
Roanoke, Virginia
B.S. in Secondary Education
Physical Education

PATRICIA LYONS AREFORD
Portsmouth, Virginia
B.S. in Secondary Education
History and Social Science

DORIS MARIE AYRES
Farmville, Virginia
B.S. in Elementary Education

OLIVIA JOSEPHINE BAILEY
Naola, Virginia
B.S. in Elementary Education

ANN HUNGERFORD BAKER
Montross, Virginia
B.S. in Business Education

JO ANN BALDWIN
Roanoke, Virginia
B.S. in Elementary Education
Social Sciences

The Senior Class

BETTY SUE BARBEE
Richmond, Virginia
B.S. in Secondary Education

MARY FRANCES BECK
Hopewell, Virginia
B.A. Sociology

CORETA ANN BENNETT
Glade Hill, Virginia
B.S. in Elementary Education

SYLVIA BIVENS
Chase City, Virginia
B.A. Secondary Education
English

IMOGENE ELEANOR BLACKWELL
Remo, Virginia
B.S. in Elementary Education

VANN THACKER BLACKWOOD
Lynchburg, Virginia
B.S. in Elementary Education

# of Longwood College

MARY LOU MORGAN BLAIR
Alta Vista, Virginia
B.S. in Secondary Education
Physical Education

DONNA CLAIR BOONE
Marion, Virginia
B.A. in Secondary Education
English

DOROTHY JUNE BOSWELL
Stafford, Virginia
B.S. in Elementary Education

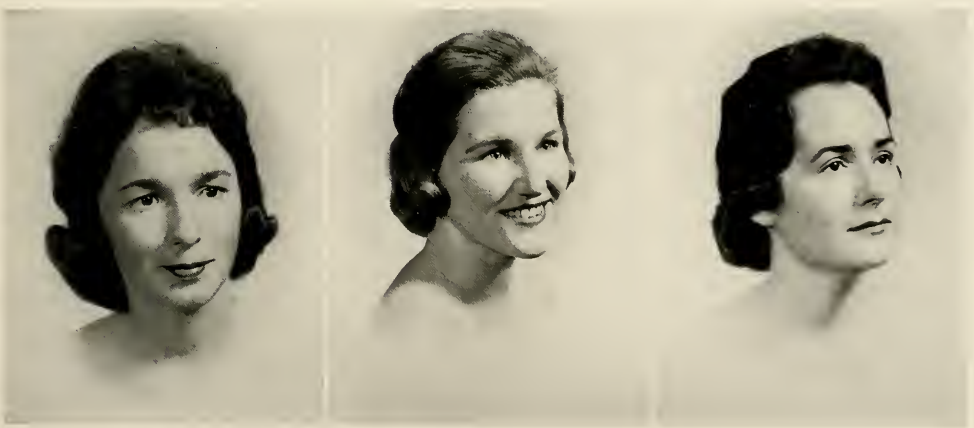

ELEANOR GURGANUS BRINKLEY
Portsmouth, Virginia

B.S. in Secondary Education
Social Sciences

ROSALIE VICTORIA BRINKLEY
Suffolk, Virginia

B.A. English

JOAN ELIZABETH BROOKER
Hopewell, Virginia

B.S. in Elementary Education

The Senior Class

NANCY LEE BRUBECK
Staunton, Virginia

B.A. in Secondary Education
English

ROSE MARIE BYER
Covington, Virginia

B.S. in Elementary Education

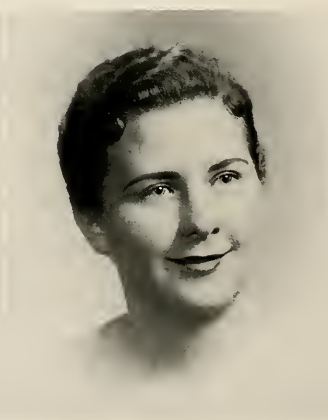

ADAIR CAMP
Arlington, Virginia

B.S. in Music Education

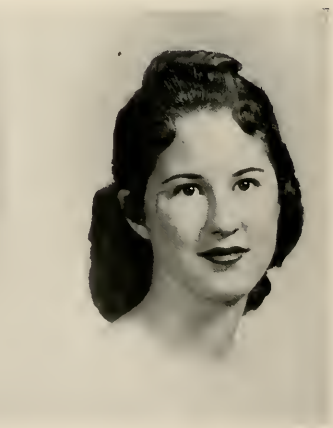

PATRICIA ANN CAMPBELL
Altavista, Virginia

B.S. in Secondary Education
Physical Education

CONSTANCE INEZ CARLTON
Boykins, Virginia

B.S. in Business Education

HELEN ELAINE CHAFFIN
Richlands, Virginia

B.S. in Business Education

of Longwood College

HARRIETTE ALICE CHEATWOOD
Lynchburg, Virginia

B.S. in Elementary Education

DORIS JUNE CLAPP
Evergreen, Virginia

B.A. in Secondary Education
History and Social Sciences

CATHARINE VELMA CONNOR
Arlington, Virginia

B.S. in Elementary Education
English

AUGUSTA CLAUDETTE COOPER
St. Paul, Virginia
B.S. in Business Education

NANCY CAROLYN COPELAND
Danville, Virginia
B.S. in Elementary Education

DOROTHY LEE COTHERN
Tazewell, Virginia
B.S. in Elementary Education

The Senior Class

RUTH RANEY COWAN
Dundas, Virginia
B.S. in Secondary Education
Physical Education

NANCY ELLEN CROSS
South Boston, Virginia
B.A. in Secondary Education
English

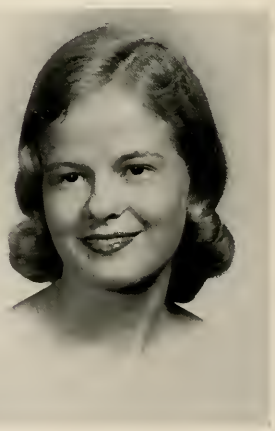

ELIZABETH BROWN CULPEPPER
Suffolk, Virginia
B.S. in Elementary Education

GAYLE SHANNON CUNNINGHAM
Falls Church, Virginia

B.S. in Secondary Education
Physical Education

MARY WILLIAMS DAVIS
Richmond, Virginia

B.S. in Elementary Education
English

NADINE ALICE DAZELL
Manassas, Virginia

B.A. in Secretarial Science

# of Longwood College

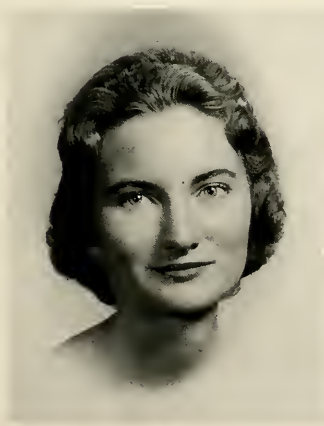

MINNIE LEE DEAN
Radford, Virginia

B.S. in Elementary Education

LYNNE McDADE DE MARA
Portsmouth, Virginia

B.S. in Secondary Education
Social Sciences

ELSIE LEOMA DICK
Falls Church, Virginia

B.S. in Elementary Education

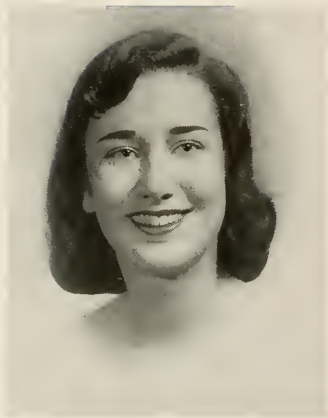

JACQUELINE KAY DIETZ
Goldvein, Virginia

B.A. in Secondary Education
Art

LINDA IRENE DOLES
Zuni, Virginia

B.A. in Secondary Education
English

HENRIETTA PRICE DOLLINS
Lynchburg, Virginia

B.S. in Secondary Education
English

The Senior Class

JOAN ELIZABETH DORSEY
Winchester, Virginia

B.S. in Elementary Education

DOLORES ROXANNE DOVE
Fieldale, Virginia

B.S. in Secondary Education
Biology

HELEN MAY DRASH
North Garden, Virginia

B.A. English

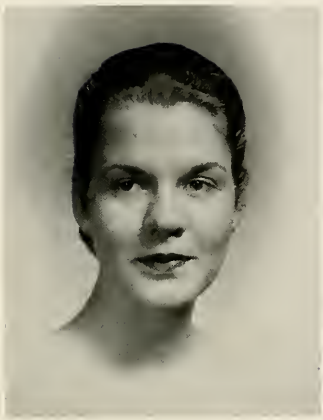

HELEN HILLMAN DRUMMOND
Norton, Virginia
B.S. in Elementary Education

JUDITH ANN ECKSTROM
Kansas City, Missouri
B.S. in Elementary Education

BARBARA BENTLEY ENSMANN
Richmond, Virginia
B.S. in Elementary Education

# of Longwood College

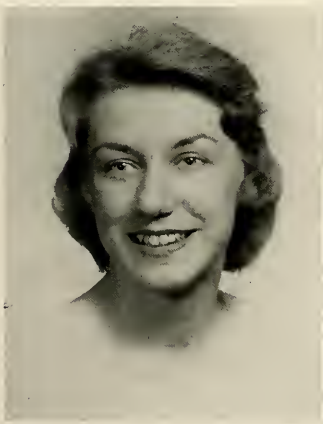

PATRICIA ANNE FARRINGTON
Arlington, Virginia
B.S. Secretarial Science

JOANN LOUISE FIVEL
Roanoke, Virginia
B.S. in Elementary Education
English

LINDA DOUGLAS FLESHMAN
Brookneal, Virginia
B.S. in Elementary Education

JACQUELINE TUCKER FORE
Farmville, Virginia

B.S. in Secondary Education
Physical Education

NANCY LEE FORREST
Poquoson, Virginia

B.S. in Business Education

MELINDA JANE FRANKLIN
Richmond, Virginia

B.S. in Secondary Education
Art

The Senior Class

BARBARA ANNE GAMAGE
Cartersville, Virginia

B.S. in Home Economics Education

EMMA HARRELL GARDNER
Franklin, Virginia

B.S. in Elementary Education

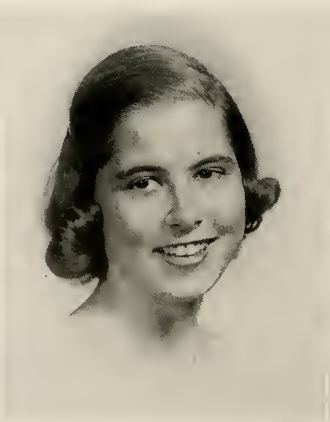

GLORIA LEE GARDNER
Louisburg, North Carolina

B.S. in Secondary Education
English

FAYE DIXON GARRETT
Norfolk, Virginia
B.S. in Elementary Education

NANCY HEATH GEORGE
Richmond, Virginia
B.S. in Secondary Education
Physical Education

ANN GLOVER
Staunton, Virginia
B.A. in Secondary Education
English, Spanish

# of Longwood College

CHARLOTTE MARIE GRAY
Roanoke, Virginia
B.S. Biology. Chemistry

ELLA LOUISE GRAY
Gloucester, Virginia
B.S. in Secondary Education
English, History

BETTY GWYNN GRIGGS
Norfolk, Virginia
B.S. in Business Education

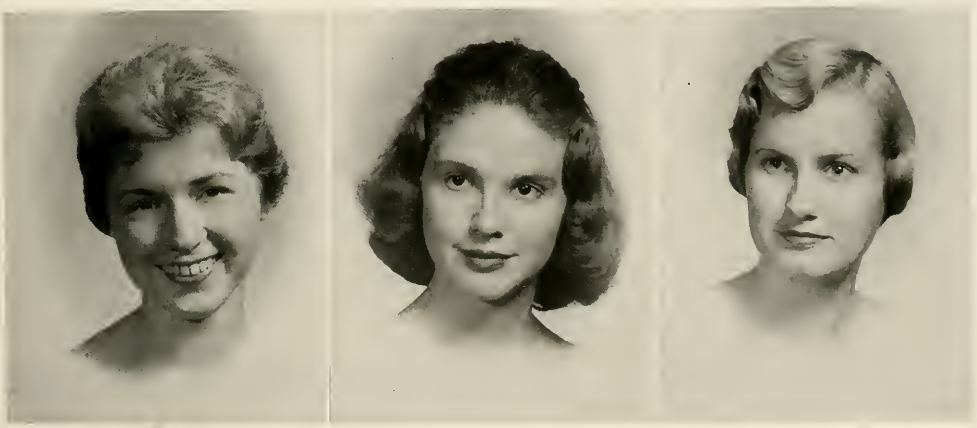

SHIRLEY WILROY GRIZZARD
Capron, Virginia
B.S. in Business Education

SALLY JEAN HARNEY
Arlington, Virginia
B.A. Social Sciences

JACQUELINE ANN HARPER
Bedford, Virginia
B.S. Elementary Education

The Senior Class

CATHERINE JANE HARRIS
Richmond, Virginia
B.S. in Elementary Education

MARGARET LOUISE HARRIS
Bluefield, West Virginia
B.S. in Home Economics Education

LOIS VIRGINIA HARRISON
McKenney, Virginia
B.S. in Business Education

SARAH JANE HASTINGS
Richmond, Virginia
B.S. in Business Education

JOAN ELIZABETH HEAVYSIDE
Petersburg, Virginia
B.S. in Secondary Education
History, English

BARBARA JEAN HECK
Arlington, Virginia
B.S. in Secondary Education
English, Social Sciences

# of Longwood College

LOUISE BROADUS HEIER
Warwick, Virginia
B.S. in Secondary Education
Physical Education

DELLA ANNE HIGGINS
Newport News, Virginia
B.S. in Business Education

IRIS HINES
Gladys, Virginia
B.S. in Business Education

CAROLYN GALE HITCHENS
Newport News, Virginia
B.S. Chemistry

JO LYNN HOLLAND
Holland, Virginia
B.S. in Elementary Education

SHIRLEY MAE HOWARD
Danville, Virginia
B.S. in Secondary Education
Biology

The Senior Class

BARBARA ELLEN HURST
Roanoke, Virginia
B.S. in Elementary Education
English

ALICE GAIL JESSEE
Clinchport, Virginia
B.S. in Elementary Education

CHARLOTTE ANNE JEWELL
Salem, Virginia
B.S. in Home Economics Education

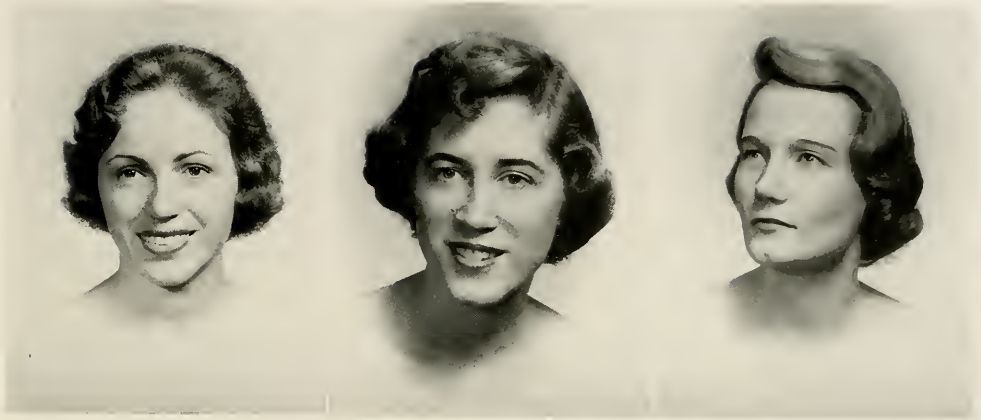

SHELBY JEAN JOHNSON
Matoaca, Virginia
B.S. in Business Education

MARTHA VIRLINDA JOYNER
Jarrett, Virginia
B.S. in Elementary Education

ELIZABETH BURKS KEITH
South Boston, Virginia
B.A. Secondary Education
English

# of Longwood College

MARY HELEN JONES KELLY
Emporia, Virginia
B.S. in Business Education

ANNE LOUISE KEZIAH
Roanoke, Virginia
B.S. in Elementary Education

SANDRA ARLENE KILMON
Onanock, Virginia
B.S. in Secondary Education
Social Sciences

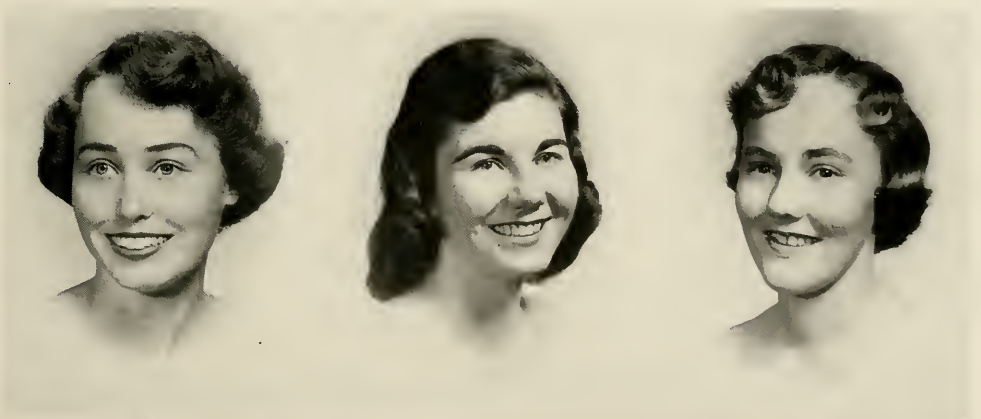

CALVERT WARE KING
Emporia, Virginia
B.S. in Elementary Education

MARILYN KING
Warwick, Virginia
B.S. in Elementary Education

NANCY CAROLINE KNOWLES
Suffolk, Virginia
B.S. in Elementary Education

The Senior Class

VIRGINIA CHRISTIAN KUYK
Richmond, Virginia
B.S. in Elementary Education

ANN MARIE LaBONTE
Staunton, Virginia
B.S. in Elementary Education

MARGARET ELLEN LAYMAN
Blacksburg, Virginia
B.A. in Secondary Education
Mathematics

PATRICIA ANN LEAKE
Norfolk, Virginia
B.A. in Secondary Education
English

CONSTANCE ANN LEVINSON
Elkton, Virginia
B.S. in Elementary Education

ANNIE OCTAVIA LOFTIN
Lynchburg, Virginia
B.S. in Home Economics Education

of Longwood College

DELLA RUTH LOOPER
Scottsville, Virginia
B.A. Chemistry

AGNES LEE LOWRY
Winchester, Virginia
B.S. in Elementary Education

SHIRLEY JANE LUCY
Lawrenceville, Virginia
B.S. in Business Education

DOROTHY ELIZABETH McCLENNY
Farmville, Virginia

B.A. in Secondary Education
Mathematics, Spanish

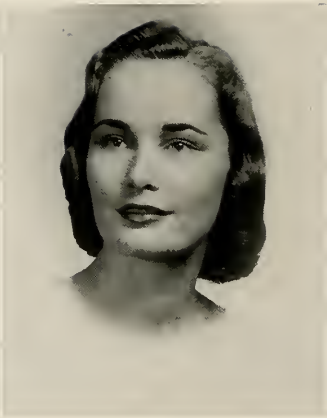

AMY NELSON McFALL
Newport News, Virginia

B.S. in Secondary Education
Art

CHARLOTTE ANN McGHEE
Danville, Virginia

B.S. in Secondary Education
English

The Senior Class

ELIZABETH ANNE McLOUGHLIN
Fullerton, California

B.S. in Business Education

FRANCES CATHERINE McLOUGHLIN
Fullerton, California

B.S. Chemistry, History

JOANNE ELIZABETH MAITLAND
Wilson, Virginia

B.S. in Secondary Education
Social Sciences

EDITH CAROLE MANLEY
Hampton, Virginia
B.S. in Business Education

VIRGINIA MEADE MANN
Petersburg, Virginia
B.A. English

DOROTHY NASH MARSHALL
Nokesville, Virginia
B.S. in Music Education

# of Longwood College

JUNE LEE MAY
Lynchburg, Virginia
B.S. in Elementary Education

JERRYE G. EDWARDS MAYHEW
Gretna, Virginia
B.S. in Elementary Education
English

BETTY BLAND MAYNARD
Newport News, Virginia
B.S. in Elementary Education

J. GWENDOLYN MELTON
Richmond, Virginia
B.S. in Business Education

BARBARA ANN MITCHELL
Foneswood, Virginia
B.S. in Business Education

FRANCES CARTWRIGHT MOORE
Keysville, Virginia
B.S. in Business Education

The Senior Class

MARGARET ADELINE MOORE
Churchland, Virginia
B.S. in Music Education

MARY ELLEN MOORE
Newport News, Virginia
B.S. in Elementary Education
English

VIOLET ELIZABETH MOORE
Emporia, Virginia
B.S. in Secondary Education
Sociology

JANE KELL NEWBILL
Halifax, Virginia

B.A. in Secondary Education
English, Spanish

MARGARET ANNE NEWTON
Williamsburg, Virginia

B.S. in Home Economics Education

ELIZABETH HODGES NICHOLS
Charlotte Court House, Virginia

B.S. in Elementary Education
Social Sciences

# of Longwood College

LOUISE PETTIT NORMAN
Richmond, Virginia

B.A. Sociology

BARBARA ANN ODOM
Suffolk, Virginia

B.A. in Secondary Education
Library Science

LOIS PLOSS OGBURN
McKenney, Virginia

B.S. in Business Education

CATHERINE ANNE OZMON
Portsmouth, Virginia
B.S. in Elementary Education

REBECCA JANE PARKER
Goochland, Virginia
B.A. Social Science

SARAH LOUISE PONTON
Ontario, Virginia
B.S. in Elementary Education
Social Science

The Senior Class

PATSY ELIZABETH POWELL
Suffolk, Virginia
B.S. in Elementary Education

LAURA VIRGINIA PRICE
Salem, Virginia
B.S. in Elementary Education

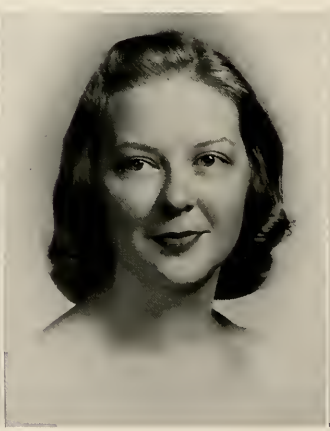

ROSE MARIE PRICE
Buena Vista, Virginia
B.S. in Home Economics Education

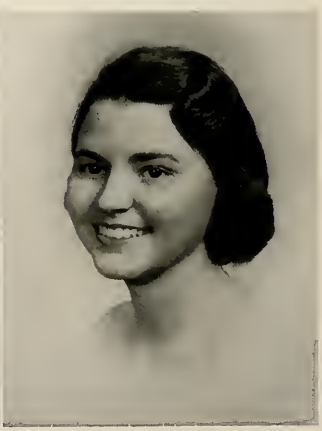

JANE HARRISON PROFITT
Columbia, Virginia
B.S. in Business Education

BARBARA ANN PURKS
King George, Virginia
B.S. in Business Education

ALICE REBECCA RAWLINGS
Emporia, Virginia
B.S. Secondary Education
Physical Education

# of Longwood College

BETTY DAUGHTREY RAWLS
Holland, Virginia
B.S. in Elementary Education

MERLE RAYMOND RIDINGER
Roanoke, Virginia
B.A. Sociology

MARY LEE ROACH
Axton, Virginia
B.S. in Business Education

PATRICIA ANN ROACH
Athens, Georgia
B.S. in Business Education

JULIET C. ADAMS ROBINSON
Lynchburg, Virginia
B.S. in Elementary Education

LILLIAN LEE ROSSON
Trevilians, Virginia
B.S. in Elementary Education

The Senior Class

MARTHA ROSE RUCKER
Lynchburg, Virginia
B.S. in Home Economics Education

JUANITA FAY SALMON
Newport News, Virginia
B.S. in Elementary Education

CAROL ANN SANDERS
Arlington, Virginia
B.A. Social Science

JUNE CAROL SANDIDGE
Lynchburg, Virginia
B.S. in Secondary Education
Physical Education

VIOLET GLENN SCOTT
Battery Park, Virginia
B.S. in Business Education

VIRGINIA COOK SHELTON
Portsmouth, Virginia
B.S. in Home Economics Education

# of Longwood College

ROBERTA SILCOX
Roanoke, Virginia
B.S. in Home Economics Education

CHARLOTTE CORNELIA SIMMS
Wakefield, Virginia
B.S. in Elementary Education

EVELYN VIRGINIA SKALSKY
Disputanta, Virginia
B.S. in Elementary Education

JO ANN SLOOP
Rockingham, Virginia
B.S. in Elementary Education

BETTY LEE SMITH
Blacksburg, Virginia
B.S. in Secondary Education
English

BETTY JEAN SMYTHERS
Martinsville, Virginia
B.S. in Business Education

The Senior Class

ALICE WATKINS SOMMERS
Blackstone, Virginia
B.S. in Business Education

CORA ALYCE SOMERVILLE
Richmond, Virginia
B.S. Biology

BETTY BARBARA SPIVEY
Windsor, Virginia
B.S. in Elementary Education

BARBARA ANN STATON
Danville, Virginia

B.S. in Secondary Education
Physical Education

MARY DOUGLASS STOKES
Lynchburg, Virginia

B.S. in Elementary Education

LILLIE ERNESTINE STOLTZ
Christiansburg, Virginia

B.A. in Secondary Education
English

# of Longwood College

MARY THOMAS STRICKLAND
Warwick, Virginia

B.S. in Elementary Education

SANDRA FITZGERALD TARTER
Farmville, Virginia

B.S. in Secondary Education
Physical Education

NANCY GLENN TAYLOR
Big Island, Virginia

B.S. in Music Education

WILLIE LEE TAYLOR
Gretna, Virginia

B.S. in Secondary Education
Physical Education

JOYCE PAGE THARRINGTON
DeWitt, Virginia

B.S. in Secondary Education
Physical Education

JOAN LEE THOMAS
Warwick, Virginia

B.S. in Business Education

The Senior Class

HILDA GERTRUDE THOMPSON
Union Level, Virginia

B.S. in Business Education

NATALIE CAROL TUDOR
Critz, Virginia

B.A. in Secondary Education
Biology and General Science

BETTY JEAN TURNER
Smithfield, Virginia

B.S. in Elementary Education

PATRICIA ANN TURNER
Warwick, Virginia
B.S. in Home Economics Education

EVA LEWIS UTLEY
Blackstone, Virginia
B.S. in Business Education

LINDA ANN VESS
Covington, Virginia
B.S. Biology

# of Longwood College

ROSALYN CAROLE VICK
Boykins, Virginia
B.A. in Secondary Education
English

ANNA SEWARD WALLACE
Covington, Virginia
B.S. in Elementary Education
English

JULIA GREY WALLACE
Virginia Beach, Virginia
B.S. in Secondary Education
Biology and General Science

JACQUELINE ROSE WALLER
Hurt, Virginia

B.S. in Secondary Education
Physical Education

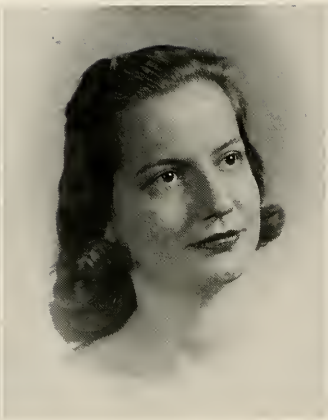

DORIS ELAINE WEDDLE
Roanoke, Virginia

B.S. in Music Education

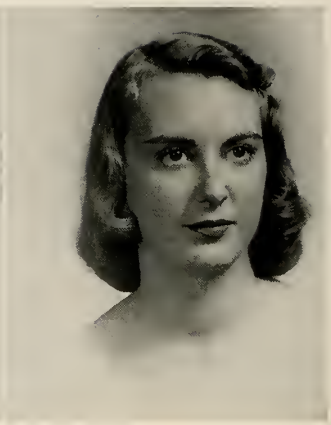

CHARLOTTE VERENA WEIMER
Warwick, Virginia

B.S. in Secondary Education
English

The Senior Class

FRANCES ELIZABETH WILKERSON
Skipwith, Virginia

B.S. in Elementary Education

HARRIET HARDY WILLIAMS
Blackstone, Virginia

B.S. in Secondary Education
Chemistry

SYLVIA ANN WILMOTH
Chase City, Virginia

B.S. in Business Education

SHIRLEY JUNE WILSON
Warwick, Virginia
B.S. in Elementary Education

MOLLY FRANCES WORKMAN
Norfolk, Virginia
B.A. in Secondary Education
English

ELVA JANE WYNNE
Matoaca, Virginia
B.S. in Business Education

# of Longwood College

JUANITA ANDERSON YATES
Crewe, Virginia
B.S. in Business Education

HELEN JEAN YOUNG
Covington, Virginia
B.S. in Elementary Education

The Junior Class

Standing: Miss Burger, O'Connell, Rossiter, Wente, Donaldson.

OFFICERS

JEAN O'CONNELL ..... *President*
BARBARA ROSSITER ..... *Vice-President*
HELEN WENTE ..... *Secretary*
NANCY DONALDSON ..... *Treasurer*
MISS ELIZABETH BURGER ..... *Advisor*

Class of 1960

NANCYE ALLEN
Windsor

BILLIE JO ALTIZER
Roanoke

BARBARA DALE AMBROSE
Hampton

ROBBIN ARTHUR
Winchester

ALICE GAY ASHWORTH
Appomattox

JANET VIRGINIA AYRES
Roanoke

ANN MARIE BARNES
Ivor

BEVERLEY L. BARRETT
Richmond

BARBARA L. BISHOP
Roanoke

SUE ANN BLAIR
Gary, West Virginia

JUSTINE BLOUNT
Roanoke

LOUISA S. BOOTH
Roanoke

RUTH DAVIS BRISENTINE
Prospect

HELEN RUTH BROWN
Walterboro, South Carolina

BONNIE J. BRYANT
Front Royal

DUNER CAHILL
Winchester

JANE ROGERS CALLIS
Warwick

AUDREY ANN CAMPBELL
Amherst

MARGARET ANNE CLARK
Front Royal

FRANKIE CLICK
Richmond

The Juniors

SYLVIA COGVILLE
McKenney

ARLINE BELLE CROCKETT
Cumberland

CAROLYN CROCKETT
Marion Station, Maryland

JOANN CURRY
Sandston

JO DEARING
Farmville

CAROLYN DeHAVEN
Radford

RUTH DENTON
Abingdon

NANCY DONALDSON
Roanoke

DIANE DOUGHTY
Franklin

BRENDA RAE DREWRY
Boykins

JEAN DUNAGAN
Danville

ELIZABETH DUNN
Baskerville

ANITA VIRGINIA EANES
Bassett

FELECIA ANN ELLIOT
Lynchburg

JOYCE ELLIS
Warrington

MARY EUSTACE
Potomac Mills

ELIZABETH FENTRESS
Norfolk

BARBARA LEE FISHER
Roanoke

B. MARIE FISHER
Bedford

CLAIRE ELISE FLOEGE
Arlington

Class of 1960

MARY RUTH FLOWERS
Warwick

M. JEAN GARDY
Callao

JO ANN GARNER
Chase City

HELEN GRAY GARTER
Madison

BEVERLY ANN GASKINS
Norfolk

CONNIE GOODMAN
Fries

JEAN GORDON
Richmond

MARGARET GRAHAM
Poquoson

FRANCES ELIZABETH GRAY
Norfolk

JILL GREENE
Richmond

KITTY GREEN
Galax

PEGGY JEAN HALL
Fredericksburg

BONNIE MANN HAMERSLY
Farmville

NANCY HARNSBERGER
Luray

DOROTHY HARRISON
Laurel, Maryland

JOANNE HARTMAN
Richmond

FRANCES HARVEY
Pulaski

MARGARET HENRY
Spout Spring

DIXIE RAE HILLIARD
Danville

JULIA HOLLAND
Rocky Mount

The Juniors

JULIE HOLLYFIELD
Roanoke

BLANCHE INGRAM
Martinsville

ANN JENKINS
South Boston

SANDRA LEE JOHNS
Norfolk

CALLIE VEE JOHNSON
Scottsville

NANCY CAROLYN JOHNSON
Emporia

CHRISTINE DAVIS JONES
LaCrosse

FRANCES JONES
Waynesboro

MARY LEE JONES
Fredericksburg

REBECCA JONES
Washington

CAROL KEISTER
Abingdon

DORIS KESLING
Pulaski

KATHERINE KEY
Clifton Forge

NANCY LEWIS KNIGHT
Boykins

LINDA DARE LANE
Richmond

CAROLE LASSITER
Portsmouth

ROSE MARIE LAWRENCE
Portsmouth

MARY LINDA LEAGUE
Salem

MARY PEM LEWIS
Norfolk

BEVERLEY LIPFORD
Martinsville

Class of 1960

PATRICIA ANN LOWERY
Tappahannock

BECKY ANNE McGRATH
Courtland

ARLENE McKAY
Hopewell

LINDA McPHERSON
Hickory

CAROLYN MADRIN
South Norfolk

CAROL MATTHEWS
Salem

CAROL MILLER
Meadowview

NANCY MILLER
Richmond

NANCY MILLS
The Plains

ANN MIXON
Roanoke

MARY ANN MONTAGUE
Roanoke

NANCIE MORTON
Chatham

ALICE MUNDIE
Blacksburg

NORRISH MUNSON
Roanoke

ELIZABETH F. NEAL
Richmond

ANN NORFLEET
Norfolk

JEAN O'CONNELL
Springfield

SARA WYSONG OLIVER
Roanoke

ANNE B. PALMER
Warwick

SANDRA LEE PARKER
Tappahannock

The Juniors

ANITA PAIGE PARKS
Tangier Island

JOYCE PENDLETON
Saint Brides

JEAN PEYTON
Snell

ANNA BELLE POPE
Max Meadows

DORIS PURYEAR
Virgilina

NORMA REDMON
Richmond

ADDIE ANN RICHARDSON
Arlington

ELVA LORRAINE ROBINS
Achilles

PATRICIA ANNE ROGERS
Hopewell

SYLVIA ROPER
Newport News

BARBARA ROSSITER
Arlington

ANN RUCKMAN
Richmond

ELIZABETH RUFFIN
Ellerson

LINDA JO SAUNDERS
Danville

ANN SCOTT
Franklin

BILLIE JEAN SHORES
Harrisburg, Pennsylvania

ELOISE SHRIEVES
Onley

CLARA-MILES SHUMADINE
Norfolk

BARBARA SIMPKINS
Bedford

MARIE SMITH
LaCrosse

Class of 1960

CAROLEE ANN SNYDER
Roanoke

JOYCE SPENCER
Burkeville

BARBARA STEPHENSON
Franklin

JUDITH STOKES
Kenbridge

RUTH TALLEY
Berryville

JOANN TENCH
Penhook

ELLEN TRADER
Oak Hill

MARY ANN WALKER
Warwick

TAE WAMSLEY
Staunton

EDITH WARD
Whaleyville

NEIL WARD
Richmond

YVONNE WEBB
Rocky Mount

HELEN WENTE
Warwick

CLAUDIA WHIPPLE
Middlebrook

RUBY WHITESIDE
Lexington

JULIA WILLIAMS
Louisa

CHRISTINE WILSON
Hopewell

ANNIE LEE YOUNG
Franklin

The Sophomore Class

Seated: Straughan, Hardy.
Standing: Grayson, Ludwick, Mrs. Cover.

OFFICERS

ANN HARDY ..... *President*
MARY HITE GRAYSON ..... *Vice-President*
CORA STRAUGHAN ..... *Secretary*
GERALDINE LUDWICK ..... *Treasurer*
MRS. KATHLEEN COVER ..... *Advisor*

Class of 1961

BETTY J. ABBOTT
Bedford

EVELYN ADAMS
Richmond

ELSIE DELAURA ALBERTSON
Newport News

BETTY JANE ALLGOOD
Boydton

EVELYN ANN ALOUF
Roanoke

JUDY LOUISE ANFIN
Radford

ELIZABETH ANN AREHART
Staunton

PATRICIA ANN BARROW
Blackstone

CAROLYN D. BASSFORD
Alexandria

JUDITH RANDOLPH BECKNER
Danville

BETTY ROSE BELL
Boydton

SUE BENTON
Suffolk

STEPHANIE ANN BISESE
Portsmouth

CAROL BOLEY
Salem

BARBARA BOLSTER
Roanoke

KATIE MAE BOLT
Farmville

MARY ELIZABETH BONNER
Alexandria

SANDRA CARTER BOOTH
Hampton

BARBARA ANN BRANTLEY
Suffolk

BARBARA JEAN BRAY
Petersburg

The Sophomores

NANCY ALBERTA BRISENTINE
Prospect

HELEN FRANCES BROWDER
Danville

DOTTIE BROWN
Richmond

BARBARA DANIEL BUNCH
Farmville

HARRIETT FIELD BUTTERWORTH
Dinwiddie

BETTY GAY BYER
Richmond

NANNIE LOU CALDWELL
Martinsville

PAT CALLAHAN
Roanoke

LINDA LEE CAMPBELL
Hansonville

BOBBIE LOU CAPLES
Portsmouth

JOYCE ANN CARR
Clifton Forge

MARTHA BARKSDALE CARTER
Farmville

NANCY OLINGER CAUDILL
Tazewell

BARBARA K. CHAFFIN
Martinsville

BETTY JANE CHAPPELL
Norfolk

SANDRA ANN CHEATHAM
Richmond

SANDRA L. CLEMENTS
Glen Allen

BETTIE JEAN CLIATT
Norfolk

LAURA JANE CLIBORNE
McKenney

NANCY LEE COLE
Danville

Class of 1961

VIRGINIA ANN COLEMAN
Colonial Heights

RAE LAVERNE COLLIER
South Boston

JOAN MARIE CREEL
Warrenton

JANE CROWL
Centerville, Maryland

SUSAN LYNN CRUTCHLOW
Portsmouth

ANNE VERNON DAMRON
St. Paul

GLORIA JEAN DANCY
Petersburg

EDITH MARY DARDEN
London Bridge

MARGARET V. DART
Richmond

MARY GARNET DODD
Charlotte Court House

JUDY ECHOLS
Richlands

ELIZABETH CLAIRE ELLIOTT
Alexandria

JUNE JOANNE ELMORE
Norfolk

DOROTHY ENNIS
Farmville

JEANNE ARCHRE EVANS
Newport News

NANCY SMITH EVANS
South Hill

REVA JUNE FAIRBURN
Clifton Forge

SANDRA HOPE FEREBEE
Norfolk

KATHERINE Y. FERGUSON
Appomattox

LINDA LAYNE FORREST
Poquoson

The Sophomores

PATRICIA ANNE FOSTER
Farmville

JANE FREEMAN
Poquoson

NANCIANNE FRYE
Mulberry, Florida

SHEILA ANN GALLOWAY
Richmond

BEATRICE ERLENE GAY
Farmville

GLADYS ROSE GEORGE
Bracey

JACQUELINE BERYL GIBSON
Richmond

DOTTIE GILLS
Bluefield, West Virginia

KITTY GOOD
Roanoke

CHERRY ROTH GORHAM
Culpeper

SUSAN GOSNELL
Arlington

GRACE ELLEN GRADY
Lynchburg

MARY HITE GRAYSON
Radford

ANNE AMORY GREEN
Yorktown

BRENDA WRIGHT GREEN
Highland Springs

PATRICIA ANNE GREEN
Fries

LUCY MASON HAMLET
Farmville

MARY ANNE HAMNER
Ammon

PATRICIA ANN HAMPTON
Galax

ANN MORGAN HARDY
Norfolk

Class of 1961

FRANCES HARNSBERGER
Port Republic

BETTY ANN HARRELL
Virginia Beach

JUDY BELLE HARRIS
Hillsdale, New Jersey

MARY FRANCES HAYNES
Saluda

MABLE FORDE HEALY
Churchview

JEAN MARIE HELLER
Norfolk

MARTHA JEAN HELMS
Manassas

ANN WHITING HILL
Hampton

MARILYN KAY HOWARD
East Point, Georgia

KATHRYN ANN HUBBARD
Norfolk

MARILOU HUBBARD
Roanoke

SUSANNE HUMPHRIES
Franklin

NANCY WEBB INGE
Kenbridge

LOUISE ELLIOTT JOHNS
Farmville

ELAINE MARIE JOHNSON
Clarksville

ELIZABETH JOHNSON
Crewe

JEAN JOHNSON
Richmond

LOIS JEAN JOHNSON
Roanoke

BETSY JOYNER
Emporia

CHRISTINE J. KAMEN
Somerdale, New Jersey

The Sophomores

GWEN KEESEE
Rustburg

BARBARA ELIZABETH KEECH
Warwick

CHERRON WAYNE KELLEY
Pearisburg

NANCY C. KELLY
Chester

NANCY MAUREEN KELLY
Hurt

BEVERLY ANN KERSEY
Richmond

BONNIE LOU KEYS
Dumfries

CECIL MADOLYN KIDD
Bon Air

CLARA DELL KIDD
Ebony

EVELYN LEE KING
LaCrosse

JOANN CAROL KLEINECKE
Richmond

ROBERTA LEIGH KOONS
Hines, Illinois

ANN KOVACEVICH
Arlington

ANNA MARGARET LACY
Roanoke

SARAH MARION LAMPTON
Bluefield, West Virginia

PAGE LANDERS
Blackstone

LINDY LEE LANSDOWN
Vinton

ALICE LAYNE
Norfolk

NANCY SUE LECHLER
Roanoke

MARY ELIZABETH LEE
Farmville

Class of 1961

NANCY LEMEN
Farmville

ANNE LEE LILLASTON
Newport News

BETTIE WADE LOCKRIDGE
Raphine

GERALDINE E. LUDWICK
Roanoke

VIRGINIA WARREN McADEN
South Hill

JANICE McCLENNY
Pamphlin

ELMA FRANCES MACKEY
Colonial Heights

LINDA CAROL MACKEY
Colonial Heights

FRANCES LEIGH MANN
Richmond

PATRICIA ANN MARSH
Montross

NANCY GORDON MARTIN
Appomattox

JEANETTE METCALF
Charlotte Court House

BARBARA ELLEN MOORE
Halifax

NANCY MORAN
Salem

DOROTHY M. MORRIS
Clifton Forge

PEGGY MARION MULLIN
Tappahannock

SHIRLEY ANN MURRAY
Roanoke

ORETA KATE NORRIS
Arlington

FRANCES ALEASE NORTON
Crewe

MARY ELLEN O'CONNOR
Roanoke

The Sophomores

JOYCE BELLE ODOM
Suffolk

LUCY CAROLYN OLIVER
Crewe

PAT O'NEIL
Warwick

MARYANNA OVERHOLT
Altavista

JUDITH LYNNE OWEN
Burkeville

NANCY LEE PAGE
Sandston

CLARA LEE PARKER
Danville

JO ANNE PARSONS
Richmond

PATRICIA GAYLE PASCHAL
Lynchburg

PAULITA LOU PATTERSON
Halifax

PRISCILLA KAY PIERCE
Colonial Heights

CONNIE LOU PORTER
Roanoke

MARY MATILDA POWELL
Blackstone

SUZANNE HOLLAND PREDDY
Gordonsville

NANCY WATKINS QUARLES
Meherrin

MARY EARLINE QUEEN
Altavista

BARBARA LOU RAILEY
Newsoms

WIRTLEY ANNE RAINE
Newport News

ALICE MORTON RAINES
Wakefield

CATHERINE GOULDMAN REID
Richmond

Class of 1961

KAY REVELLE
Wakefield

PATRICIA ANN RHODENHIZER
Lynchburg

MARY KATHERINE ROBBINS
Colonial Heights

JUDITH ANN ROBERTSON
Vinton

SARAH FRANCES ROCK
Boykins

NORMA ANNE ROUTT
Salem

MELISSA ANNE ROWE
Gloucester Point

MARY JANE ROYALL
Richlands

PATSY ANNE SCOTT
Hampton

WILMA LEE SHAFFER
Bluefields, West Virginia

EMILY FRANCES SHELTON
Danville

MARTHA GRAY SHIRLEY
Greenwood

LORETA ANN SHOCKLEY
Eastville

MARGARET ANNE SHROPSHIRE
Ridgeway

SUE ELLEN SITES
Salem

JO ANN SMITH
Richmond

SANDRA JEAN SNYDER
Newport News

PATRICIA WEBB SOUTHWORTH
Richmond

JANET K. STANLEY
Winchester

BETTIE JANE STEGALL
Fieldale

The Sophomores

RITA GREY ST. JOHN
Pamplin

SHARON STOUT
Williamsburg

PATRICIA ANN STOUT
Altavista

CORA GARLAND STRAUGHAN
Heathsville

JENNETTE MARIE TALBOTT
Richmond

JULIA JOYCE THOMAS
Salem

SALLY LOUISE THOMAS
Milton, North Carolina

CAROLYN THORPE
Drakes Branch

DORIS ELLEN TOLLEY
Natural Bridge Station

FRANCES JEANETTE TOWNSEND
Ontario

BETTY LEE TUCKER
Brookneal

PEGGY ANN TYER
Princess Anne

JANET LEE UNDERWOOD
Altavista

VIRGINIA VAN de RIET
Norfolk

HELEN JANET WAINWRIGHT
Warwick

KATHERINE WALLACE
Spotsylvania

JETTIE MARIE WALLER
Nathalie

SANDRA GAY WATKINS
Norfolk

FRANCES ANN WEAVER
Martinsville

DORIS EVELYN WEBSTER
Fredericksburg

Class of 1961

ANDRA WEEKS
Richmond

REBECCA DAVIS WEEKS
Altavista

JUDITH ELDER WELCH
Greensboro, North Carolina

DOROTHY E. WHEELER
Orange

BEVERLY JEAN WHITE
Williamsburg

HANNAH WILSON WHITE
Norfolk

WILMA WILLIAMS
Marion

LUCY WILSON
Hopewell

NORMA JOSEPHINE WILSON
Newport News

PAT WISE
Roanoke

BECKY WOOLDRIDGE
Richmond

ALMA JEAN WRIGHT
Bridgewater

MARY MERCER WRIGHT
Newport News

GAYE YATES
Harrisonburg

BERETTA K. YEOMAN
Smithfield

GRETCHEN ZIMMERMAN
Staunton

MARIANNE ZIMMERMAN
Richmond

The Freshman Class

First row: Rahn, E. Powell, J. Smith.
Second row: A. Allen, Mrs. Bobbitt.

OFFICERS

Ellen Powell	*President*
Ann Allen	*Vice-President*
Judy Smith	*Secretary*
Jean Rahn	*Treasurer*
Mrs. Eleanor W. Bobbitt	*Advisor*

Class of 1962

REBECCA CARTER ABERNATHY
Richmond

SUE CAROLYN AGEE
Buckingham

ANN VIRGINIA ALLEN
Portsmouth

NEVA RUTH ARNN
Martinsville

JOYCE ANN ARRITT
Partlow

LOIS JANE ASHWORTH
Appomattox

GLORIA JEAN BARDEN
Richmond

MARY ANNE BARKER
Richmond

CAROLE BARNES
Stony Creek

MARY LEE BARNES
Kenbridge

ANN BASS
Danville

ELSIE JEAN BASS
Moseley

CHARLOTTE A. BAUGHER
Portsmouth

LALANNE JANE BEALE
Danville

MARTHA SUE BEARDMORE
Lynchburg

EVELYN RANDOLPH BECKHAM
Hopewell

RUBY LEIGH BELL
Boydton

GRACE GENEVA BELVIN
Severn

NORMA JEAN BERRY
Shiloh

SUSAN DIANE BIERER
Winchester

BARBARA JANE BISHOP
Fork Union

LUCY ANNE BLAIR
Chatham

MATTIE JO BLEWETT
Hampton

ELEANOR ANN BRADFORD
Lynchburg

The Freshmen

NANCY JEAN BRANSCOMB
Warwick

PAULINE HUNTER BRIGHTWELL
Randolph

CARROLL LEE BROOKS
Richmond

JOYCE ANN BROOKS
Fredericksburg

ALMA JEAN BROWN
Lynchburg

MARTHA SUSAN BROWN
Oceana

NANCY ANN BUCKINGHAM
Norfolk

DOROTHY LEE BURNETTE
Amelia

MARTHA KAIGHN BURROUGHS
Mechanicsville

DORIS JEANETTE BURTON
Saluda

ELIZABETH BURTON
Culpeper

ROSE RUTH BURTON
Warwick

SARAH JANE BUSTON
Tazewell

LAURA ANN BUTLER
Richmond

CAROLE CAMPBELL
Prospect

SUE GENE CARAVALLA
Tampa, Florida

EMMA REBECCA CARPENTER
Rochelle

PATRICIA ANN CARR
Dinwiddie

REBECCA ELIZABETH CARY
Richmond

ELIZABETH ARCHER CASSADA
Richmond

NANCY LYNNE CECIL
Roanoke

GLENDA MARIE CHAMBERLAIN
Ringgold

VIRGINIA CHAPMAN
Salem

NEDLEE CHAPMAN
Blacksburg

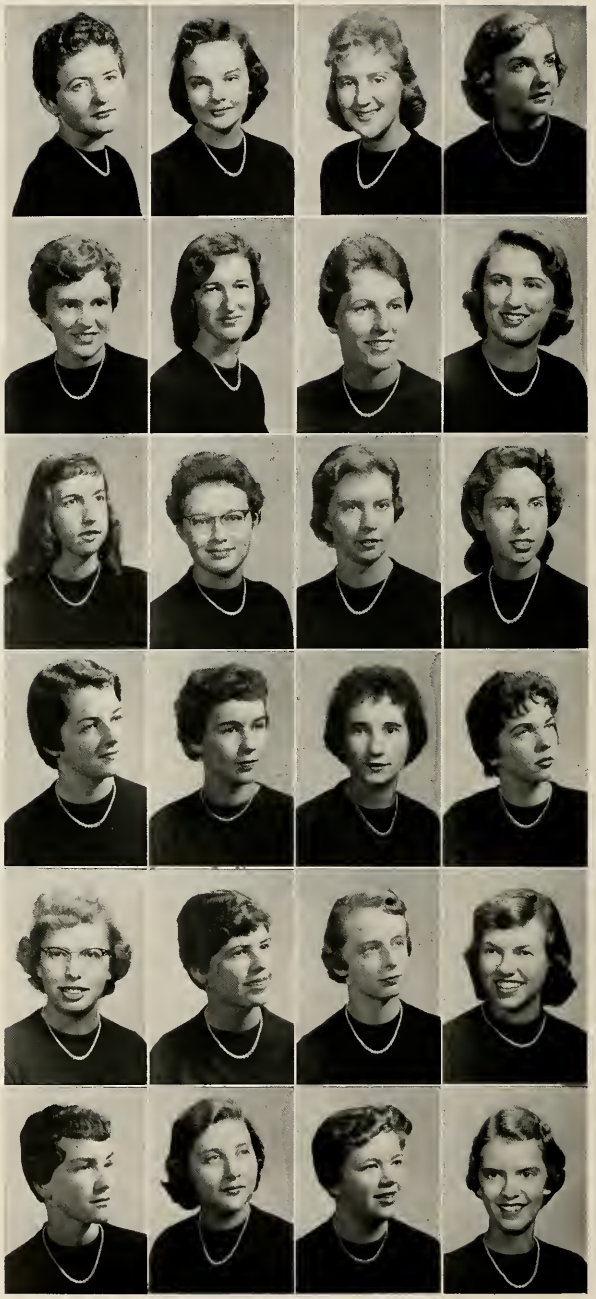

Class of 1962

TRINA ANN CHILDRESS
Norfolk

BETTY LEE CLARK
Richmond

MARYAN FRANCES CLEMENTS
Vienna

CAROLYN S. CLOPTON
Richmond

JEAN WATKINS CLOUD
Richmond

BARBARA ANN COLE
Danville

BARBARA ANNE COLE
Stony Creek

JUDITH BLAKE CORSE
Fairfax

LANDORA RUCKER COVINGTON
Ashland

SUSAN O'NEIL CRISMAN
Winchester

KATHERINE MARION CROWDER
Arlington

NANCY W. CULLIP
Dublin

LINDA EARLE DAVENPORT
Norfolk

CAROLYN LEE DAVIS
Ashland

JACQUELINE MARIE DAVIS
Richmond

ELIZABETH RICE DAWSON
Callao

SHIRLEY GILMORE DAY
South Boston

ELIZABETH DEICHMANN
Salem

LINDA YOUNG DENNIS
Wachapreague

JUDITH VAN DETRICH
Hampton

BROOKS ANN DIETRICH
Warwick

BETTY JEAN DILLARD
Champlain

BRENDA SUE DOD
Lexington

JUDITH CAROL DODSON
Warwick

The Freshmen

BONNIE LEE DOWDY
Roanoke

ELIZABETH GAIL DOZIER
Norfolk

ALICE FAYE DRISCOLL
Matoaca

MARY HANNAH DRUMMOND
Keller

PATRICIA ANN DUKE
Richmond

BARBARA ANN DUNNAVANT
Meherrin

BETTY RUTH DUNNAVANT
Buckingham

ANN COLEMAN DURHAM
Tappahannock

SUSAN PAYNE EDDY
Winchester

BARBARA ANN EDEN
Roanoke

GERALDINE GRAY EDMONDS
Richmond

WINNIE HELEN EGOLF
Annandale

MARY ELIZABETH ELLER
Hampton

FRANCES CAROLYN ELLIOTT
Danville

JUNE CAROLYN ELLIOTT
Hopewell

MARION RHOADS ELLIOTT
Herndon

MARY LEACH ELMORE
Charlotte, North Carolina

SANDRA JEANNE FARISH
Portsmouth

EUNICE FENDER
Farmville

VIRGINIA LOUISE FERGUSON
Richmond

CAROL TEMPLE FERRELL
Danville

LINA JAMES FIPPIN
Falls Church

JENNY FISHER
Winchester

EVELYN SPOTSWOOD FORD
Sabot

Class of 1962

PATRICIA ANN FOSTER
Portsmouth

LETITIA S. FRANCK
Norfolk

NETTIE LOU FRAZIER
Newport News

MARJORIE LOUISE FREESE
Lynchburg

EVELYN FULGHAM
Chester

KATIE H. FULTON
Weyers Cave

EDITH MAE FUQUA
Roanoke

VIVIAN FRANCES GALLAHAN
Colonial Beach

IMMAJEAN GALLIMORE
Roanoke

CAROLYN SUE GANDEE
Richmond

JANET CAROLE GARDY
Callao

MARJORIE ANNE GARNETT
Rice

BONNIE LEE GARTER
Pratts

JEAN M. GATES
Rice

KITTY SIMMS GILBERT
Fredericksburg

GLADYS AUDREY GILL
Mannboro

KATHRYN ANNE GILLESPIE
Tazewell

ANN STUART GOULD
Richmond

SUZANNE SPICER GRAMMER
Roanoke

MARY LOU GRASTY
Roanoke

BONNIE NADINE GRAY
Arlington

MARGARET LOUISE GREEN
Warwick

CAROLYN PARKER GRINSTEAD
Danville

SANDRA JEAN GROSECLOSE
Roanoke

The Freshmen

SYLVIA LAVONNE GUILLIAMS
Hampton

SYLVIA JOSEPHINE GUTHRIE
Farmville

CHARLOTTE TYLER HAILE
Tappahannock

JANE HOSKINS HANGER
Hampton

MARY REBECCA HARDY
Blackstone

SHIRLEY JEAN HARMAN
Altavista

GEORGIA LEE HARRELL
Holland

MELISSA ANN HARRELL
Emporia

MARY ROBERTA HARRIS
Hampton

LINDA KAY HARTMAN
Roanoke

JULIA STARK HOUSER
Lynchburg

CATHERINE MEADOWS HAWLEY
Newport News

JUDITH ANN HAYLER
Vienna

MARGARET VIRGINIA HEASELY
Richmond

ROSEMARY HENRY
Roanoke

BETTY ANN HESS
Roanoke

MARY PATRICIA HICKEY
Richmond

DOROTHY HELEN HIGGINS
Newport News

HELEN MORGAN HINES
Gladys

DOROTHY MYRTLE HOFMEYER
Williamsburg

MERLE HOLLADAY
Arlington

MARGARET KEATON HOLLAND
Holland

PATRICIA STAPLES HORNE
Richmond

NELLIE MAE HORSELEY
Hampton

Class of 1962

JO ELLEN HORTON
Richmond

LESLIE JANE HOUSE
Emporia

ELIZABETH ANN HOWELL
Richmond

FRANCES LEE HOYLE
Richmond

ADELAIDE ARLEEN HUDSON
Williamsburg

KAY RENWICK HUFFMAN
Lynchburg

CAROLYN FANCHON HUGHES
Winchester

MARY SHIRLEY HUGHES
Hopewell

BETSY ANN HURT
Lynchburg

ALICE BONNER IRBY
Richmond

NANCY VIRGINIA JACKSON
Wylliesburg

RUBY F. JAKEMAN
Suffolk

BRENDA CARTER JOHNSON
Fredericksburg

SUSAN COURTNEY JOHNSON
Arlington

ELIZABETH MELVILLE JONES
Richmond

JUDITH RAY JONES
Norfolk

ELSIE NEAL JORDAN
Warwick

DORIS JEAN KELLY
Roanoke

ELIZABETH LEWIS KELSEY
Bluefield, West Virginia

VIRGINIA LEE KEMP
Hampton

NORA CAROL KINCHELOE
Crewe

KATHRYN LYNNE KOELZ
Falls Church

DOLLY PARKER KREFT
Arlington

MOLLIE SUE LAMBERT
Emporia

The Freshmen

ANN CAMERON LEMON
Richmond

JANE MAXINE LEWIS
Urbanna

NANCY JEAN LIGHTNER
Churchville

ANN HARVELL McCANTS
Petersburg

JEANINE McKENZIE
Portsmouth

NANCY HARRISON McLOUGHLIN
Woodberry Forest

MADELINE REED McNEIL
Richmond

MARY VICTORIA MALLEY
Buena Vista

DONNA MARIE MARQUETTE
Lynnhaven

JANE VALERIE MARTIN
Portsmouth

CAROL FAYE MASON
Lynchburg

AGNES CROCKETT MASSIE
Winchester

MARGARET SUE MATHIAS
Portsmouth

ANNE HOLMES MAYO
Suffolk

MARION FRANCES MEYER
Falls Church

MARY BYRD MICOU
Chester

SHIRLEY ANNE MILLS
Salem

ELIZABETH LEE MOORE
Lynchburg

MARTA MOLINA
Mexico City, Mexico

DOROTHY FOWLKES MOODY
Roanoke

AGNES PATRICIA MORGAN
Portsmouth

VIRGINIA VENABLE MOSS
Farmville

SARAH LEE MEYERS
Roanoke

DOROTHY ANN NELSON
Norfolk

Class of 1962

ANNE DEGRAY NEWTON
Newport News

MORAG DONALD NOCHER
Lynnhaven

PATRICIA ANN NORMAN
Potomac Beach

FRANCES HUDSON NORMENT
Williamsburg

PATRICIA ANN O'CONNOR
Norfolk

NANCY JUNE ODDENINO
Aroda

MERRILEE OGBURN
Crewe

SUSAN BOICE O'HARA
Arlington

ANITA COMPTON OLGERS
Sutherland

GLORIA HYDEN OWEN
Carrollton

LEONITA MARIE PAGENHARDT
Roanoke

NANCY ANN PARKER
Wachapreague

BETTY MIMS PATTESON
Lynchburg

HELEN HAZEL PATTERSON
Esmont

JEAN ELIZABETH PENICK
Prospect

MARGARET JANE PENNINGTON
Buckingham

LOIS JANE PETERS
Lynchburg

VIRGINIA PETERS
Arlington

SALLY DAWSON PLEASANTS
Danville

LINDA LEE POFF
Roanoke

MARION SUE POLLARD
Altavista

JACKIE NELL POOLE
Warwick

ELLEN HINES POWELL
Emporia

SHIRLEY ANNE POWELL
Jamaica

The Freshmen

NANCY VIRGINIA PRETTY
Danville

JEAN LOUISE RAHN
Warwick

MARGARET T. RAINEY
South Hill

ELIZABETH GERALDINE RAKES
Martinsville

CAROLYN ANN RANCORN
Warwick

ELIZABETH ANN RANSON
Newport News

LINDA KAY REESER
Shillington, Pennsylvania

JOHNISE JOSETTA RETOSSA
Newport News

MARY GERTRUDE RIDEOUT
Stony Creek

FAYE EVELYN RIPLEY
Lee Hall

SUE CATHERINE ROBERTSON
Warwick

OTELIA PARKE ROLLINGS
Dendron

ANN TAYLOR ROWELL
Surry

BARBARA ANN ROWLAND
Sutherland

BETTIE JOYCE ST. CLAIR
Portsmouth

PATRICIA BRAND SADLER
Ellerson

BARBARA JEAN SANDERS
Saltville

JO ANNETTE SAVAGE
Danville

JEAN MARROW SAVEDGE
Elberon

HELEN EARLENE SCARCE
Dry Fork

CAROL BETH SEDANKO
Roanoke

GWEN MARIE SELF
Chatham

MARY ROBINSON SHAFER
Portsmouth

MARY SUE GRACE SHARPE
Portsmouth

Class of 1962

NANCY GAY SHAW
Hampton

VIRGINIA BERNICE SHELDON
Keysville

PATSY LEE SHELTON
Collinsville

BETTY JO SHEWEY
Buena Vista

MARGARET FRANCES SHUMATE
Winchester

MARTHA ANN SHUMATE
Radford

MARY FRANCES SIERSEMA
Richmond

MARY ANN SITES
Lynchburg

JACQUELINE ANN SKELLIE
Elkton

PATRICIA JUNE SKELLIE
Elkton

MARTHA WEBB SKINNER
Emporia

ANN MONTROSS SMITH
Covington

EMILY BRUCE SMITH
Bowling Green

JUDY DEANNA SMITH
Portsmouth

GLENNA LEE SNEAD
Richmond

DIANA SNOW
Natural Bridge Station

LUCY OLIVIA SOPKO
Emporia

LINDA PETREE SPENCE
Princess Anne

CAROL SYLVIA SPRAGUE
Warwick

SUSAN LYN STALNAKER
Weston, West Virginia

HELEN ANNE STANCIL
Warwick

JOYCE ELAINE STEIN
Falls Church

KATHLEEN GAIL STEVENS
Lynnhaven

LINDA LEIGH SUDDUTH
Culpeper

The Freshmen

LINDA ELIZABETH SULLIVAN
Richmond

MARGARET ANN TATTERSON
Mathews

HELEN GENE TAYLOR
Wachapreague

HELEN HOLLOWAY THOMPSON
Suffolk

GENEVIEVE PAGE TOLLESON
Gordonsville

LUCY GREY TROTTER
Richmond

JULIET REBECCA TUCK
Greensboro, North Carolina

JUDITH EVELYN TUCKER
Portsmouth

FRANCES PRINCE TUNE
South Boston

KATHRYN JANE TURNER
Roanoke

MARY GAYNOR VANLANDINGHAM
Callao

NORMA JOAN VERLANDER
Warwick

CECELIA ANN VERNON
Culpeper

THELMA IRIS WALL
Gasburg

LYNNE MEADE WARREN
Dahlgren

MARY LEE WARRINER
Amelia

MARY BETTIE WATKINS
Amelia

SANDRA JANE WEAVER
Newport News

ANNE LEWIS WELLS
Waynesboro

VIRGINIA HAMILTON WHIPPLE
Middlebrook

MARY ALICE WHITE
Norfolk

PATRICIA ANN WILLIAMSON
Blackstone

CLAUDIA NELLIE WILSON
London Bridge

BETSY McPHAIL WILSON
Danville

Class of 1962

NANCY TIPTON WINGFIELD
Richmond

SANDRA LEIGH WISE
Portsmouth

CARLETTA ANN WISECARVER
Winchester

BETTY LEWIS WOOD
Portsmouth

PATRICIA ANN YEATMAN
Arlington

ANNE COLEMAN YINGER
Roselle, New Jersey

LILLIAN BAVINGTON YOUNG
Richmond

The Colonnade

Activities

1884

In May, 1884 the legislature established a State Female Normal School. Then in April of the same year the State of Virginia acquired the property of the College, and the Normal School opened with 110 students. This was the first state institution of higher learning for women in Virginia.

Joan of Arc

Student Government Association

OFFICERS

Barbara Odom ..... *President*
Louise Norman ..... *Vice-President*
Carol Matthews ..... *Secretary*
Ruth Denton ..... *Treasurer*
Elizabeth McLoughlin ..... *Ex-Officio*
Dolores Dove ..... *Ex-Officio*
Helen Jean Young ..... *Ex-Officio*
Dr. Marvin W. Schlegel ..... *Advisor*

REPRESENTATIVES

Nancy Brubeck ..... *Senior Representative*
Minnie Lee Dean ..... *Senior Representative*
Connie Goodman ..... *Junior Representative*
Christine Wilson ..... *Junior Representative*
Cherron Kelly ..... *Sophomore Representative*
Joyce Odom ..... *Sophomore Representative*
Mattie Blewett ..... *Freshman Representative*
Jo Annette Savage ..... *Freshman Representative*

Bonnie M. Hamersly, *Day Student Representative*

First Row: Dove, E. McLoughlin, L. Norman, B. Odom, Dr. Schlegel, Brubeck, Dean, H. J. Young.
Second Row: Savage, Blewett, J. Odom, Hamersly, C. Kelly, C. Wilson, Goodman, Denton, Matthews.

House Council

OFFICERS

Elizabeth McLoughlin ..... *President*
Neil Ward ..... *Vice-President*
Julia Williams ..... *Secretary*
Tae Wamsley ..... *Treasurer*
Barbara Odom ..... *Ex-Officio*
Nancy Donaldson ..... *Fire Chief*
Mrs. Nell Griffin ..... *Advisor*

HOUSE PRESIDENTS

Dot Boswell ..... *Senior*
Ann Snyder ..... *Junior*
Brenda Wilson ..... *Freshman*
Beverly Kersey ..... *Sophomore*
Roberta Koons ..... *Assistant Sophomore*

The House Council strives to bring a higher academic and social life on our campus by promoting favorable study conditions in the dormitories, and to stimulate within the students refinement in dress and conduct habits.

First row: J. Williams, E. McLoughlin, Wamsley, N. Ward.
Second row: Boswell, Kersey, Donaldson, Mrs. Griffin, A. Snyder, B. Odom.

The 1959

BARBARA L. BISHOP
Editor-in-Chief

EDITORS

BARBARA L. BISHOP ..... *Editor-in-Chief*
NANCY KNOWLES ..... *Assistant Editor*
DOROTHY J. BOSWELL ..... *Business Manager*
NANCY DONALDSON .... *Assistant Business Manager*
LOUISE NORMAN ..... *Literary Editor*
NEIL WARD ..... *Assistant Literary Editor*
VANN BLACKWOOD ..... *Art Editor*
JULIA WILLIAMS ..... *Photography Editor*
CAROLYN OLIVER .... *Assistant Photography Editor*

First row: Warriner, J. Williams, N. Ward, Miss Bedford.
Second row: B. L. Bishop, Shirley, C. Oliver.

Virginian

STAFF

Sue Benton	Jane Kell Newbill
Joan Brooker	Martha Gray Shirley
LaVerne Collier	Mary Lee Warriner
Betty Maynard	Helen Wente

Miss Virginia Bedford.....*Advisor*

Mr. J. H. Wamsley.....*Advisor*

DOROTHY J. BOSWELL
Business Manager

First row: Brooker, Knowles, Boswell, Donaldson.
Second row: L. Norman, Maynard, Wente, Collier, Newbill.

NANCY LEE BRUBECK
Editor-in-Chief

BETTY G. GRIGGS
Business Manager

The Colonnade

STAFF

NANCY LEE BRUBECK ..... *Editor-in-Chief*

MOLLY WORKMAN ..... *Managing Editor*

BETTY GRIGGS ..... *Business Manager*

ANN GLOVER ..... *Short Story Editor*

ALYCE SOMERVILLE ..... *Poetry Editor*

CAROL LASSITER ..... *Art Editor*

MOLLY WORKMAN ..... *Review Editor*

MARY ELLEN MOORE ..... *Circulation Manager*

BARBARA ROSSITER ..... *Head Typist*

DR. RICHARD K. MEEKER ..... *Faculty Advisor*

EDITORIAL ASSISTANTS

Sandra Clements
Pat Cleveland
LaVerne Collier
Joanne Fivel
Judy Harris
Kay Howard
Bonnie M. Hamersly
Pat Green
Norrish Munson
Linda Poff
Sandra Snyder
Jane Stegall
Page Tolleson
Emily Umbarger
Sandra Ferebee

BUSINESS ASSISTANTS

Becky Abernathy
Anne Clarke
Joyce Ellis
Jackie Gibson
Nancy Harnsberger
Barbara Railey
Sarah Rock
Joan Lee Thomas
Dotsie Wheeler

Hamersly, J. L. Thomas, Rossiter, Workman, Ferebee.

Seated: Somerville, Lassiter, K. Howard, J. Harris, Dr. Meeker, Stegall, Watkins, Clements.
Standing: M. E. Moore, Bolster.

The Rotunda

LINDA I. DOLES
Editor-in-Chief

BARBARA E. HURST
Business Manager

STAFF

LINDA DOLES ..... *Editor-in-Chief*

ELIZABETH MCLOUGHLIN ..... *Associate Editor*

PATSY POWELL ..... *Associate Editor*

BARBARA HURST ..... *Business Manager*

JUDY ECKSTROM ..... *News Editor*

HENRIETTA DOLLINS ..... *Feature Editor*

VIOLET SCOTT ..... *Sports Editor*

VIRLINDA JOYNER ..... *Desk Editor*

ELEANOR G. BRINKLEY ..... *Photography Editor*

MELINDA FRANKLIN ..... *Art Editor*

GWEN MELTON ..... *Circulation Manager*

LOU GREY ..... *Advertising Co-manager*

REBECCA PARKER ..... *Advertising Co-manager*

MISS MARY P. NICHOLS ..... *Advisor*

EDITORIAL ASSISTANTS

Cherry Gorham — Anne Palmer

Chris Kamen — Joann Kleinecke

Jo Ann Parsons

BUSINESS ASSISTANTS

Dale Preddy — Bonnie Bryant

Kay Pierce — Arlene McKay

Marie Messick

Seated: Melton, Preddy, B. Hurst, R. Parker, Messick, Pierce.
Standing: J. Adams, F. Mann, C. Gray, S. Thomas, Ashworth, McKay, Saunders.

First row: Dollins, Eckstrom, E. McLoughlin, Doles.
Second row: E. Shaffer, McCants, P. Hurst, Dietrich, Edmond, S. Weaver.
Third row: F. Harnesberger, Lechler, Parsons, Foster, Palmer, J. Wilson, Gorham, Farish, Massie.

First row: H. Brown, Eustace, Lowery, Mitchell, Straughan, M. Lewis, Warren, Arritt.
Second row: A. Adams, Baker, Dillard, D. Burton, Berry, Mullin, B. Dawson, J. Corse.
Third row: G. Blackwell, S. Parker, Marsh, J. Gardy, Gallahan, VanLandingham, M. Elliot, Caudill, J. Gardy.

Northern Neck Club

OFFICERS

Patricia Lowery ..... *President*
Barbara Mitchell ..... *Vice-President*
Cora Straughan ..... *Secretary*
Mary Eustace ..... *Treasurer*
Mr. Raymond French ..... *Advisor*

The Northern Neck Club is composed of girls from the counties of King George, Westmoreland, Northumberland, Richmond, Lancaster, and Essex.

The Club promotes an attitude of friendliness among the students from the Northern Neck area and attempts to encourage others from that area to attend Longwood College.

First row: C. Brooks, Kleinecke, Melton, K. Harris, Ensmann, L. Norman, Curry, Click.
Second row: Barden, Fleming, Galloway, V. Thompson, Gary, Hoyle, S. Clements, F. Mann, B. Clark, Gould, Hickey, Howell, Trotter, Mrs. Brawshaw, J. Hartman, Neal, Pierce, Reid.

Richmond Club

OFFICERS

JOANN KLEINECKE ..... *President*

KAY PIERCE ..... *Vice-President*

SHEILA GALLAWAY ..... *Secretary-Treasurer*

MRS. LUCILLE P. BRAWSHAW ..... *Advisor*

The Richmond Club is an organization whose purpose is that of bringing together the students of the Richmond area in social and service activities. The Club carries on various organized projects each year.

First row: Dowdy, Leech, Cecil, Chapman, Lacy, Keziah, L. Johnson, B. L. Bishop, Deichmann, L. K. Hartman, Pagenhardt, Blount.
Second row: Boley, Eden, Donaldson, Mixon, P. Wise, J. Thomas, K. Turner, Callahan, Ludwick, Moran, Grammer, S. Myers, Matthews.

Roanoke Club

OFFICERS

PAT CALLAHAN ..... *President*
CHARLOTTE JEWELL ..... *Vice-President*
JULIE THOMAS ..... *Secretary-Treasurer*
MRS. ELEANOR W. BOBBITT ..... *Advisor*

The purpose of this association, known as the Roanoke Club, is to bring the girls on campus from the Roanoke area closer together; to interest high school seniors from this area to attend Longwood College; to help make the freshmen from this area feel at home; to provide a club for the Roanoke area, which has one of the largest representations on campus. The projects for the year included a booth for Circus, a rec dance, an annual picnic or party, a party for the freshmen in the fall, and a Christmas project for the needy.

First row: Pretty, McGhee, C. Elliott, Saunders, Dunagan, Beckner, B. Cole, Ferrell, E. Brown, Keesee, S. Thomas.
Second row: Beale, Cheatwood, Cross, Chamberlain, Pleasant, H. Dawson, Jeffries, J. Robinson, M. Roach, Mason, M. Blair, W. Taylor, J. Underwood.
Third row: Harman, Self, L. Blair, Hilliard, Copeland, N. Cole, Rucker, P. Campbell, Waller.

South-Central Virginia Club

OFFICERS

CHARLOTTE MCGEE ..... *President*

LINDA JO SAUNDERS ..... *Vice-President*

MARY M. BLAIR ..... *Secretary-Treasurer*

DR. FRANCIS B. SIMKINS ..... *Advisor*

The South-Central Virginia Club is composed of students from Bedford, Pittsylvania, Campbell, Appomattox, and Amherst Counties; and the cities of Danville and Lynchburg. The main purpose of the club is to form a closer relationship among members of the counties represented in this organization and to foster development of high character.

Eastern Shore Club

OFFICERS

Sandra Kilmon
President

Eloise Shrieves
Secretary-Treasurer

Dr. and Mrs. R. C. Simonini
Advisors

First row: Trader, Kilmon, N. Parker, H. Taylor.
Second row: Dennis, Carmine, N. Turner, Drummond.

First row: Clay, B. Moore, Nichols, C. Jones, Ponton, M. Owen.
Second row: Mrs. Gills, Day, E. King, Metcalf, M. Dodd, Brightwell, Jackson, Sheldon, B. Tucker.

Tri-County Club

OFFICERS

Elizabeth Nichols
President

Christine Jones
Vice-President

Jeanette Metcalf
Secretary

Betty Tucker
Treasurer

Mrs. Connie Gills
Advisor

First row: C. Oliver, Simms, Dr. Ruffin, Whiteside, H. Brown, Rilee, Floege.
Second row: Layman, Sudduth, Lemen, A. Sites, Brightwell, B. Bryant.

Longwood Library League

OFFICERS

Helen Rilee
President

Claire Floege
Vice-President

Katherine Wallace
Secretary

Nancy George
Treasurer

Evelyn Alouf
Reporter

Dr. Beverly Ruffin
Advisor

The Rotunda at Night

French Club

OFFICERS

BONNIE BRYANT
President

MERLE RIDINGER
Vice-President

NANCY JOHNSON
Secretary

SALLY HARNEY
Treasurer

JACKIE DUCOUSSO
Student Assistant

B. Bryant, Ducousso, Harney, Ridinger.

First row: Y. Webb, Tench, Munson.
Second row: L. Molina, B. Fisher.

Spanish Club

OFFICERS

JOANN TENCH
President

NORRISH MUNSON
Vice-President

YVONNE WEBB
Secretary

BARBARA FISHER
Treasurer

LAURA MOLINA
Student Assistant

Granddaughters Club

OFFICERS

Anna Wallace ..... *President*
Helen Rilee ..... *Vice-President*
Jean Johnson ..... *Secretary-Treasurer*
Miss Virginia Wall ..... *Advisor*

The Granddaughters Club is composed of girls whose mothers or grandmothers have attended Longwood College. The purpose of this organization is to keep alive the interest of the alumnae and students in Longwood and to preserve the many cherished standards, ideals, and traditions of the college.

First row: K. Holland, Raine, Mullin, Dickenson, Nichols, J. Johnson, Rilee, A. Wallace, Myers, Franck, Hanger, Dunnavant, B. Cole.
Second row: J. McClenny, J. Stokes, S. Thomas, Shumadine, Butterworth, Moss, Cogville, Ponton, Blair, Marshall.
Third row: A. Bass, Freeman, N. Allen, A. Scott, McGrath, Key, Gaskins, Gorham, Spencer, Tune, Rowell, A. Smith, Steger, Arritt, Norment, Childress, A. Elliot, Beckham, J. Underwood, G. Owen, Lillaston, Lowery.

Home Economics Club

First row: Arehart, Rucker.
Second row: A. L. Young, Key, Miss Bernard.

OFFICERS

MARTHA RUCKER .....*President*
ELIZABETH AREHART .....*Vice-President*
KATHERINE KEY .....*Secretary*
ANNIE LEE YOUNG.....*Treasurer*
MRS. FRANCES GEE.....*Advisor*
MISS LORA BERNARD.....*Advisor*

The Home Economics Club has as its major purpose the development of professional interest in meeting the changing world conditions affecting home and family living.

First row: Miss Bernard, Rucker. Arehart, Key, A. L. Young, Harvey, Mullin, Crutchlow, Butterworth, Parsley.
Second row: P. Henry, Albertson, Lillaston, J. Penick, M. Harrell, M. Lee, P. Patterson, Welch, M. Rowe, E. Brown.
Third row: A. Pope, F. Hamlet, Ford, Dunnavant, N. Allen, Agee, M. Holland, M. Shumate, Tatterson, K. Crowder.
Fourth row: Jewell, R. Price, Silcox, M. Harris, P. Lowery, S. Murray, Grasty, B. Jones.

Student Education Association

OFFICERS

Lou Gray ..... *President*
Mary M. Blair ..... *Vice-President*
Elaine Chaffin ..... *Secretary*
Jane Newbill ..... *Treasurer*
Mr. Charles Patterson ..... *Advisor*

This organization consists of seniors who are in the teaching curriculum and juniors who have been recommended by their department heads. Its purposes are to develop interest in teaching, to acquaint prospective teachers with the various teaching organizations, and to promote professional leadership.

First row: Rosson, M. Jones, Grizzard, Layman, Hurst, E. McLoughlin, Mitchell, Boswell, Maynard, Connor, P. Powell, C. Jones, G. Blackwell, Cothern, Dorsey, Cooper, Keziah.
Second row: Stoltz, Osburn, Eckstrom, Melton, Carlton, Tench, Munson, E. Gardner, Newbill, M. Blair, E. Chaffin, L. Gray, A. Wallace, M. E. Moore, Knowles, Wynne, Edwards, Garner, Garrett, J. Maitland, Cross.
Third row: B. Hamersly, C. Johnson, Rucker, M. Mann, Stokes, W. Taylor, Waller, Cunningham, Heier, Dove, Andrews, Leake, M. L. Dean, Curry, H. J. Young, P. Campbell, V. Scott, Sandidge, Skalsky, J. Robinson, S. Johnson, S. Wilson, Heck, Simms, Fleshman, Rawlings, McGhee, Cheatwood, D. Marshall, B. L. Bishop, D. Boone.

Madrigal Singers

OFFICERS

Nancy Evans
President

Jo Ann Sloop
Treasurer

Mr. James K. McCombs
Advisor

First row: Mr. McCombs, Dancy, Howell, N. Evans.
Second row: Humphries, P. Henry, Salmon, Wynne.
Third row: Sadler, M. Rowe, Hudgins.
Fourth row: M. McNeil, Benton.

First row: E. Adams, A. Green, Doughty, Roper, P. Hall, Mills.
Second row: M. Roach, A. Adams, Melton, Carlton, Wynne, L. Ogburn, N. Forrest, Chaffin, Johnson.
Third row: L. Johnson, M. Owen, V. Harrison, B. Mitchell, Dr. Landrum, V. Scott, Cogville, C. Jones, Shrieves.

Future Business Leaders of America

OFFICERS

Elaine Chaffin
President

Mary Helen Jones
Vice-President

Christine Jones
Secretary

Eloise Shrieves
Treasurer

Dr. Merle K. Landrum
Advisor

Longwood Choir

OFFICERS

ELAINE WEDDLE ..... *President*
JO ANN GARNER ..... *Vice-President*
DOROTHY MARSHALL ..... *Secretary*
NATALIE TUDOR ..... *Secretary*
JEAN DANCY ..... *Treasurer*

The Longwood Choir is a group of selected voices, chosen from the entire student body. The choir gives these members an opportunity to sing selections of the finest music and provides for the students a presentation of such music.

First row: M. Carter, Howell, Humphries, R. Henry, S. Powell, E. Shelton, Salmon.
Second row: Hilliard, N. Evans, M. McNeil, P. Henry, Fentress, P. Scott, Warren, Lockridge, Landers, M. Rowe, Guthrie.
Third row: Sadler, J. Dancy, F. Harnsberger, Ashworth, Garrett, Shirley, DeHaven, Preddy, Hogge, Wynne, M. Moore, N. Taylor, L. Johns.
Fourth row: D. Marshall, Gould, M. Booth, K. Turner, Ferebee, Garner, J. Helms, Hines, Weddle, Camp, J. Mason, Pennington, N. Kelly, Tudor, Bennett.

Longwood Players

First row: League.
Second row: Brinkley, Boone, Workman.
Standing: Mr. Wiley.

OFFICERS

DONNA BOONE ..... *President*

MOLLY WORKMAN ..... *Vice-President*

MARY LINDA LEAGUE ..... *Secretary*

BECKY JONES ..... *Treasurer*

VICKI BRINKLEY ..... *Technical Director*

The purpose of the Longwood Players is to encourage among members of the college community an appreciation of, and practice in, the dramatic arts through the production of worthwhile plays.

First row: Landers, Gills, Brinkley, Mr. Wiley, Boone, League, Workman, G. Yates.
Second row: K. Pierce, E. Shelton, E. Mackey, Brubeck, McFall, Mixon, Keys.
Third row: M. Powell, Kidd, H. Garter, S. Thomas, E. Johnson, Blount, Lassiter.

Athletics

The Athletic Association

First row: Dove, Miss Iler, Heier.
Second row: O'Connell, Curry.

OFFICERS

DOLORES DOVE ..... *President*
LOUISE HEIER ..... *Vice-President*
JOANN CURRY ..... *Secretary*
JEAN O'CONNELL ..... *Treasurer*
MISS OLIVE ILER ..... *Advisor*

The purposes of the Athletic Association are to stimulate an interest in the right types of athletics for recreation and social benefits, to promote interest in health programs and general efficiency, and to develop the highest type of sportsmanship.

Activities during the year include the awarding of college blazers, varsity sports, and Color Cup competition.

The Athletic Association Council

MANAGERS

Willie Taylor ..... *Varsity Hockey*
Doris Kesling ..... *Varsity Hockey*
Mary Hite Grayson ..... *Class Hockey*
Pat Southworth ..... *Class Hockey*
Gayle Cunningham ..... *Varsity Basketball*
Carolyn Thorpe ..... *Class Basketball*
Judy Martin ..... *Volleyball*
Clara Lee Parker ..... *Volleyball*
Barbara Brantley ..... *Tennis*
Nancy Andrews ..... *Archery*
Mate Fadely ..... *Softball*
Claudia Whipple ..... *Softball*
Nancy Donaldson ..... *Swimming*

COMMITTEES

RECREATION: Mary M. Blair, Alice Rawlings, Mason Hamlett.
PUBLICITY: Nancy George.
SOCIAL: Pat Campbell, June Elmore.
WAYS AND MEANS: Jackie Waller, Earline Queen, Jeanette Townsend.

First row: Curry, Heier, Dove, O'Connell.
Second row: Brantley, Kesling, Southworth, N. George, Andrews, Rawlings, M. Blair.
Third row: Donaldson, Queen, W. Taylor, Thorpe, Waller, Cunningham, P. Campbell, Townsend, Grayson.

Hockey

L: N. George, W. Taylor, Brantley, Vess, Grayson, Southworth, Waller, Cunningham, Tarter, Heier, Dove, Andrews.
C: Palmer, Childress, Elmore, Fadely, O'Connell, Talbott, Kesling, C. Whipple, Curry, Townsend, Healy.

Archery

First row: Andrews, Floege.
Second row: Cunningham, Weddle.

Tennis

Heier, Brantley.

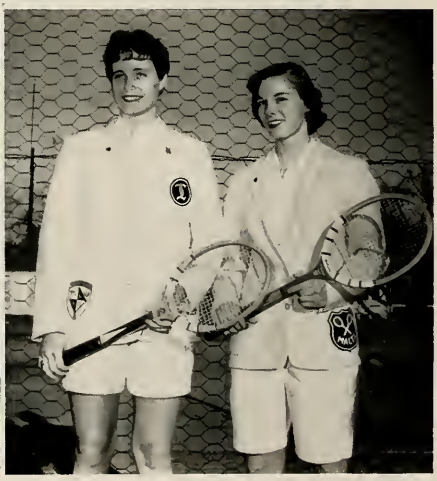

GAME RESULTS

Hockey

Longwood....12; Roanoke 2

Longwood.... 1; Mary Washington 0

Longwood.... 2; Norfolk Division of W&M... 0

Longwood.... 9; Madison 0

Longwood.... 4; Westhampton 2

Longwood.... 4; William and Mary 2

Longwood.... 2; Richmond Club 5

Basketball

Longwood....47; Roanoke 46

Longwood....48; Madison 47

Longwood....51; Hollins 25

Longwood....62; William and Mary.....33

Longwood....45; Westhampton 38

Basketball

First row: Southworth, Dove, C. Whipple, Andrews, Fadely.
Second row: Cunningham, Hilliard, Skalsky, Thorpe, Queen, Waller, W. Taylor.
Third Row: Grayson, Heier, J. Robinson, Healy, Tharrington, Brantley.

Orchesis

OFFICERS

JOAN DORSEY
President

DOROTHY MARSHALL
Vice-President

MIRIAM LAMBIOTTE
Secretary-Treasurer

Watkins, D. Marshall, Lambiotte, Dorsey, Munson, Goodman.

First row: Vess, Dove, Cunningham, Waller.
Second row: M. Blair, Heier, W. Taylor, H. J. Young.
Third row: Andrews, V. Moore, N. George.
Fourth row: Rawlings, Skalsky, P. Campbell.

Monogram Club

OFFICERS

MARY M. BLAIR
President

GAYLE CUNNINGHAM
Secretary

WILLIE TAYLOR
Treasurer

H_2O CLUB

OFFICERS

NANCY DONALDSON ..... *President*
MARY HITE GRAYSON ..... *Vice-President*
JOANN CURRY ..... *Treasurer*
MRS. ELEANOR W. BOBBITT ..... *Advisor*

MEMBERS

Nancy Andrews
Barbara Brantley
Catharine Connor
Joann Curry
Nancy Donaldson
June Elmore
Mary Hite Grayson
Kitty Green
Betty Griggs
Louise Heier
Dixie Hilliard
Burks Keith
Katherine Key
Bonnie Keys
Ruth Looper
Carol Matthews
Arlene McKay
Betsy Neal
Jean O'Connell
Sue Rawlings
Sandy Tarter
Willie Taylor
Jeanette Townsend
Linda Vess
Jackie Waller
Elaine Weddle
Helen Wente
Hannah White

First row: Donaldson, Grayson, K. Green, Neal, Brantley, Andrews, Matthews, Keys.
Second row: Hilliard, Vess, W. Taylor, Rawlings, Connor, Griggs.
Third row: Key, O'Connell, Wente, McKay, Heier, Tarter, Mrs. Bobbitt.

Tarter, Vess, Andrews, Dove, Heier, Cunningham, Waller, W. Taylor.

Blazer Awards

Religious Activities

Young Women's Christian Association

First row: Shropshire, Peyton, H. J. Young, Rosson, Harnsberger, Mrs. Eva.
Second row: B. Odom, C. Kelley, C. King, Raine, Grizzard, B. White, B. Smith, Palmer.
Third row: A. Hardy, A. Snyder, Garner, Wente, V. Joyner, Farrington, B. McClenny, O'Connell.

OFFICERS

HELEN JEAN YOUNG ..... *President*
LILLIAN ROSSON ..... *Vice-President*
JEAN PEYTON ..... *Secretary*
NANCY HARNSBERGER ..... *Treasurer*
MARGARET SHROPSHIRE ..... *Freshman Counselor*
MRS. BEULAH EVA ..... *Advisor*

CHAIRMEN

BETTY SPIVEY ..... *Big Sister-Little Sister*
ANN GLOVER ..... *Church Co-Operative*
BETTY MCCLENNY ..... *Library*
HELEN WENTE ..... *Membership*
JOANNE GARNER ..... *Music*
CALVERT KING ..... *Prayers*
BEVERLY WHITE ..... *Prayers*
JEAN O'CONNELL ..... *Public Affairs*
PAT FARRINGTON ..... *Publicity*
ANN SNYDER ..... *Publicity*
SHIRLEY GRIZZARD ..... *Service*
WIRTLEY RAINE ..... *Service*
ANNE B. PALMER ..... *Sing*
CHERRON KELLEY ..... *Social*
ANN HARDY ..... *"Y" Come*
BARBARA ODOM ..... *Ex-Officio*

Freshman Commission

First row: Egolf, W. Warren, Hickey, N. Pretty, D. Nelson.
Second row: Beardmore, Carr, Sharpe, J. Jones, McKenzie, E. Powell, Tuck, J. Davis.

OFFICERS

PATRICIA HICKEY ..... *President* NANCY PRETTY ..... *Treasurer*

MEMBERS

Sue Beardmore	Patricia Hickey	Dorothy Nelson	Sue Sharpe
Patricia Carr	Judy Jones	Ellen Powell	Rebecca Tuck
Jacqueline Davis	Jeanine McKenzie	Nancy Pretty	Wendy Warren
Winifred Egolf			

The Freshman Commission is an organization made up of freshmen who are elected in the fall. The Commission, whose members are representatives of the Y.W.C.A., works directly with the Y.W.C.A. helping to carry out its various activities.

These activities include planning the Christmas Banquet, decorating the Rotunda for the Christmas season, collecting for the Community Chest, and the providing of refreshment booths at the Junior and Senior dances. The Commission is also responsible for greeting the freshmen of the coming year.

Baptist Student Union

OFFICERS

Betty Lee Smith ..... *President*
Margie Layman ..... *Promotional Chairman*
Anne B. Palmer ..... *Enlistment Chairman*
Barbara Simpkins ..... *Social Chairman*
Shirley Grizzard ..... *Devotional Chairman*
Christine Jones ..... *Secretary*
Coreta Bennett ..... *Treasurer*

The Baptist Student Union is the link between the local Baptist Church and the Baptist students on the college campus. The work of this organization is carried on under the direction of Miss Joan Spencer, B. S. U. student director. Some of the activities sponsored by the B. S. U. this year were a pre-school retreat, freshman parties, attendance at the two state conventions, a freshman week, Cheerful Cherub Week, a youth revival, a banquet, and a spring picnic.

First row: Carson, B. White, Berry, Nichols, Cooper, Blewett, F. Ayres, V. Scott, Heck, S. Wilson.
Second row: S. Spencer, S. Johnson, Jessee, Garrett, C. Harris, Grizzard, C. Kelly, W. Williams, Caldwell, J. Owen, Palmer, Layman.
Third row: B. Smith, Horton, Healy, Simpkins, Gay, A. Crockett, E. Gray, C. Gray, Robbins, Peyton, H. Dawson, J. Metcalf.
Fourth row: J. McClenny, C. Jones, D. Burton, Kemp, B. Abbott, N. Morris, P. Powell, Ponton, Arritt, Fleming.
Fifth row: Skalsky, J. Fairfax, E. Fore, Norton, H. Garter, Tudor, Ingram, C. Bennett.

First row: Pleasants, O'Hara, Massie, Warren, Webster.
Second row: Beckner, Barnes, Farrington, Kidd, M. L. Dean.

Canterbury Club

OFFICERS

Patricia Farrington
President

Becky Jones
Vice-President

Demetria Koumparakis
Secretary

Martha Gray Shirley
Treasurer

Newman Club

OFFICERS

Arlene McKay
President

Shirley Murray
Secretary

Christine Kamen
Treasurer

First row: O'Connell, McKay, F. McLoughlin. Ozmon, Fentress, K. Crowder, Kamen, Hickey, Moody.
Second row: Bisese, M. E. O'Connor, Alouf, O'Neil, Sopko, P. Morgan, M. Molina, Page.
Third row: L. Molina, Connor, Oddenino, Eckstrom, Ensmann, P. O'Connor, Ducousso, P. Foster, S. Murray.

Wesley Foundation

OFFICERS

Virlinda Joyner
President

Merle Ridinger
Margaret Shropshire
Vice-Presidents

Juliet Robinson
Secretary

Nancy Cross
Treasurer

First row: Brooker, Wilkinson, H. Brown, A. Elliot, Keys, M. Smith, C. King, J. Robinson, McGhee, P. Henry, V. Joyner, H. J. Young, McPherson, J. Johnson, Kleinecke, Ferrell, B. Cole, C. Elliot, McCants.

Second row: M. H. Jones, R. Byer, S. Mills, Chapman, M. Rowe, Barrow, Routt, F. Harnsberger, A. L. Young, E. Gardner, R. Henry, K. Turner, Trotter, N. Cole, C. Miller, McNeil, C. Mason, Blount.

Third row: M. Ayres, Kesling, B. Bell, Chamberlain, Wishart, Dickenson, Baldwin, A. Wallace, Freeman, Lillaston, V. Thompson, Howell.

First row: E. Chaffin, Melton, A. Hardy, Farish, Herget, G. Ashworth, Grasty, Agee, Lawrence, Gillespie.

Second row: J. Stokes, Parsley, P. Spencer, B. Parker, Ludwick, Sprague, L. Ogburn, Pennington, P. Patterson.

Westminster Fellowship

OFFICERS

Jack Wilcox
President

Ann Glover
Vice-President

Rebecca Parker
Secretary

Anthony Sherman
Treasurer

Interior of Johns Memorial Episcopal Church

Organizations

1924

With the passage of the years, the Normal School expanded its curricula and ran through a succession of names. Having become the State Normal School for Women in 1914, it became the State Teachers College at Farmville in 1924, under the Board of Virginia Teachers Colleges, and was destined to undergo further changes in the years to come.

The Rotunda

JOAN OF ARC

Who in the moment of Victory
Remains inaccessible to vanity and hate.
Who in the midst of popular enthusiasm
Lives in humility and prayer.
Who in the universal crush of ambition
Covets neither profit nor honour.
—John Gerson

Alpha Kappa Gamma

National Honorary Leadership Society
Established: Longwood College, 1928

OFFICERS

Minnie Lee Dean.....*President*
Louise Heier .....*Vice-President*
Lillian Rosson .....*Secretary*
Dolores Dove .....*Treasurer*
Miss Elizabeth Burger.....*Advisor*
Mrs. Kathleen Cover.....*Advisor*

MEMBERS

Barbara L. Bishop
Donna Boone
Dorothy Boswell
Nancy Brubeck
Minnie Lee Dean
Linda Doles
Dolores Dove
Connie Goodman
Louise Heier
Elizabeth McLoughlin
Louise Norman
Catherine Ozmon
Lillian Rosson
Molly Workman
Helen Jean Young

Clockwise: Dean, Heier, Rosson, Ozmon, E. McLoughlin, Miss Burger, Doles, L. Norman, Brubeck, B. L. Bishop, H. J. Young, Boone, Mrs. Cover, B. Odom, Goodman, Boswell, Dove.

Alpha Psi Omega

National Honorary Dramatic Society
Established: Longwood College, 1954

OFFICERS

Vicki Brinkley ..... *President*
Mary Linda League ..... *Vice-President*
Amy McFall ..... *Secretary*
Donna Boone ..... *Treasurer*
Mr. David Wiley ..... *Advisor*

MEMBERS

Donna Boone
Vicki Brinkley
Nancy Brubeck
Lynn M. DeMaria
Rebecca Jones
Mary Linda League
Patricia Leake
Amy McFall
Catherine Ozmon
Molly Workman

Seated: League, Ozmon.
Standing: Brinkley, McFall, Brubeck, Mr. Wiley, Boone, Leake.

Kappa Delta Pi

National Honorary Education Society
Established: Longwood College, 1928

OFFICERS

Barbara Heck ..... *President*	Sarah Hastings ..... *Treasurer*
Virlinda Joyner ..... *Vice-President*	Meade Mann ..... *Historian*
Shirley Grizzard ..... *Secretary*	Miss Lucy Adams ..... *Advisor*

MEMBERS

Anne Adams
Ann Baker
Sylvia Bivens
Jo Dearing
Dolores Dove
Anita Eanes
Jerrye Edwards
Barbara Ferneyhough
Marie Fisher
Joann Fivel
Joanne Garner
Ella Gray
Shirley Grizzard
Sarah Hastings
Barbara Heck
Christine Jones
Virlinda Joyner
Meade Mann
June Lee May
Barbara Mitchell
Norrish Munson
Joyce Pendleton
Barbara Rossiter
Lillian Rosson
Marie Smith
Joann Tench
Natalie Tudor
Carole Vick
Jackie Waller
Neil Ward
Yvonne Webb
Julia Williams
Molly Workman
Juanita Yates

First row: Webb, L. Gray, Grizzard, Munson, Rossiter, Pendleton.
Second row: Dove, C. Jones, Heck, Rosson, P. Powell, N. Ward, J. Williams.
Third row: A. Adams, B. Mitchell, M. Smith, Tudor, Eanes, Tench.
Fourth row: M. Fisher, Ferneyhough, A. Baker, Waller, V. Joyner, Vick, Dearing.

Lychnos Society

Local Honorary Science Society
Founded: Longwood College, 1957

OFFICERS

MARGARET LAYMAN ..... *President*
JULIA GREY WALLACE ..... *Vice-President*
NATALIE TUDOR ..... *Secretary-Treasurer*
DR. GEORGE W. JEFFERS ..... *Advisor*

MEMBERS

Betty Sue Barbee
Jo Dearing
Dolores Dove
Marie Fisher
Helen Gray Garter
Charlotte Gray
Margaret Layman
Ruth Looper
Frances McLoughlin
Elizabeth Neal
Anne B. Palmer
Patricia Rodgers
Natalie Tudor
Julia Grey Wallace

First row: Dr. Jeffers, Layman, J. C. Wallace, F. McLoughlin.
Second row: Looper, Neal, C. Gray, P. Rogers, H. Garter, Palmer, M. Fisher, Dearing.

Pi Delta Epsilon

National Honorary Journalism Fraternity
Established: Longwood College, 1950

OFFICERS

Betty Gwynn Griggs.....*President*
Catherine Ozmon .....*Vice-President*
Lou Gray .....*Secretary*
Linda Doles .....*Treasurer*
Dr. Richard K. Meeker.....*Advisor*

MEMBERS

Barbara Bishop
Dorothy Boswell
Nancy Brubeck
Linda Doles
Henrietta Dollins
Nancy Donaldson
Judy Eckstrom
Lou Gray
Betty Griggs
Barbara Hurst
Nancy Knowles
Elizabeth McLoughlin
Mary Ellen Moore
Norrish Munson
Jane Kell Newbill
Louise Norman
Catherine Ozmon
Patricia Powell
Barbara Rossiter
Violet Scott
Julia Williams

First row: Hurst, Eckstrom, Knowles, Boswell.
Scond row: Munson, Doles, Ozmon, L. Gray, Rossiter.
Third row: P. Powell, Donaldson, E. McLoughlin, V. Scott, Dr. Meeker. B. L. Bishop, J. Williams, Brubeck, M. E. Moore.

Pi Gamma Mu

National Honorary Social Science Fraternity
Established: Longwood College, 1924

OFFICERS

Joan Heavyside ..... *President*
Lou Gray ..... *Vice-President*
Virlinda Joyner ..... *Secretary*
Frances McLoughlin ..... *Treasurer*
Mr. James Helms..... *Advisor*

MEMBERS

Patricia Lyons Areford
Rose Byer
Doris Clapp
Linda Doles
Anita Eanes
Frances Gillespie
Ella Louise Gray
Sally Harney
Joan Heavyside
Barbara Heck
Frances Jones
Virlinda Joyner
Pat Leake
Elizabeth McLoughlin
Frances McLoughlin
Carole Anne Miller
Nancie Morton
Elizabeth Nichols
Sara Oliver
Joyce Pendleton
Patricia Powell
Lillian Rosson
Barbara Simpkins
Betty Spivey
Ruth Talley
Carole Vick
Anna Wallace
Ruby Whiteside
Frances Wilkinson

First row: Eanes, Simpkins, Rosson, A. Wallace, C. Miller, M. King, R. Whiteside, Gillespie, Doles.
Second row: F. McLoughlin, Harney, R. Byer, Talley, V. Joyner, Leake, S. Oliver, Pendleton, Morton, L. Gray, Clapp, Nichols, Wilkinson.

Left to Right: E. Gray, Newbill, J. Edwards, Lawrence, M. Smith, Workman, Mrs. Schlegel, B. Smith, Eckstrom, Doles, M. E. Moore.

Boerc Eh Thorn

Local Honorary English Society
Founded: Longwood College, 1935

OFFICERS

Molly Workman
President

Marie Smith
Vice-President

Betty Lee Smith
Secretary

Barbara Hurst
Treasurer

Sigma Alpha Iota

National Honorary Music Fraternity
Established: Longwood College, 1959

OFFICERS

Adair Camp
President

Nancy Taylor
Vice-President

Margaret Moore
Secretary

Dorothy Marshall
Treasurer

First row: N. Evans, M. B. Booth, D. Marshall, M. Moore.
Second row: Miss Bailey, Underwood, J. Helms, N. Taylor.
Third row: J. Mason, Camp, Garner, Weddle, Mrs. Kemble.

Who's Who . . .

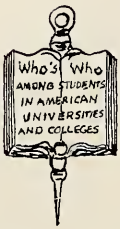

Nancy Ann Andrews

Donna Clair Boone

Dorothy June Boswell

Rosalie Victoria Brinkley

Nancy Lee Brubeck

Minnie Lee Dean

Linda Irene Doles

Dolores Roxanne Dove

. . . AMONG STUDENTS IN AMERICAN UNIVERSITIES AND COLLEGES

Louise B. Heier

Elizabeth Ann McLoughlin

Louise Pettit Norman

Barbara Ann Odom

Catherine Anne Ozmon

Lillian Lee Rosson

Betty Barbara Spivey

Molly Frances Workman

Helen Jean Young

Chi

Founded Longwood College, 1900

Donna Boone
Dorothy Boswell
Nancy Brubeck
Louise Heier

Louise Norman
Barbara Odom
Betty Spivey
Barbara Staton

The purpose of Chi is not inscribed upon paper, but can be found only in the hearts and minds of those who seek it. Chi is more than an organization—it is a spirit as old and as enduring as the school itself.

Boswell, Heier, Staton, Spivey, Norman, Brubeck, Boone, Odom.

Social Organizations

The Pan-Hellenic

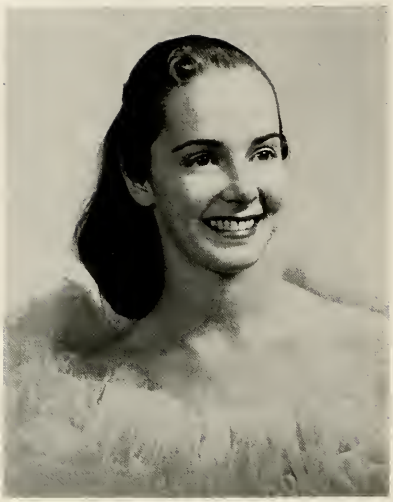

President
Catherine Anne Ozmon
Pi Kappa Sigma

Vice-President
Annis Graham Norfleet
Sigma Sigma Sigma

Rush Chairman
Catharine Velma Connor
Alpha Sigma Alpha

Representative
Ruth Ferguson Denton
Alpha Sigma Tau

Council, 1958-59

Secretary
BARBARA LEE BISHOP
Theta Sigma Upsilon

Treasurer
LAURA VIRGINIA PRICE
Zeta Tau Alpha

Representative
PATRICIA ANN ROACH
Delta Zeta

Representative
BEVERLY ANN KERSEY
Kappa Delta

Alpha Sigma Alpha

ALPHA CHAPTER

Founded: November 15, 1901, Longwood College, Farmville, Virginia
Colors: Red and White

OFFICERS

ERNESTINE STOLTZ ..... *President*
CATHARINE CONNOR ..... *Vice-President*
ANN SCOTT ..... *Treasurer*
SHIRLEY GRIZZARD ..... *Recording Secretary*
NANCY HARNSBERGER ..... *Corresponding Secretary*

Seated: Connor, Stolz, A. Scott.
Standing: N. Harnsberger, Grizzard.

First Row:
Catharine Connor
Barbara Ensmann
Shirley Grizzard
Della Higgins
Elizabeth McLoughlin

Second Row:
Frances McLoughlin
Gwendolyn Melton
Ernestine Stoltz
Nancye Allen
Frankie Click

Third Row:
Joann Curry
Elizabeth Fentress
Jill Greene
Nancy Harnsberger
Addie Richardson

Fourth Row:
Ann Scott
Tae Wamsley
Claudia Whipple
June Elmore
Dorothy Gills

Fifth Row:
Cherry Gorham
Susan Gosnell
Christine Kamen
Roberta Koons
Kay Pierce

Sixth Row:
Kay Revelle
Virginia Van de Riet
Archer Cassada
Charlotte Haile
Patricia Hickey

Seventh Row:
Ann Howell
Dorothy Nelson
Margaret Shumate
Glenna Lee Snead
Virginia Whipple

Not Pictured:
Page Davis
Rose Price
Susan Price

Alpha Sigma Tau

ZETA TAU CHAPTER

Founded: November 4, 1899, Michigan State Normal College,
Ypsilanti, Michigan

Colors: Emerald Green and Gold

OFFICERS

Anne Keziah ..... *President*

Judy Eckstrom ..... *Vice-President*

Ann Snyder ..... *Treasurer*

Nancy Donaldson ..... *Recording Secretary*

Minnie Lee Dean..... *Corresponding Secretary*

First row: Keziah.
Second row: Donaldson, Eckstrom.
Third row: M. L. Dean, A. Snyder.

First Row:
Elaine Chaffin
Minnie Lee Dean
Judith Eckstrom
Ann Glover
Margaret Harris

Second Row:
Charlotte Jewell
Anne Keziah
Marilyn King
Betty Maynard
Barbara Odom

Third Row:
Alice Rawlings
Mary Strickland
Ruth Denton
Nancy Donaldson
Katherine Key

Fourth Row:
Virginia McAden
Carol Matthews
Mary Ann Montague
Jean O'Connell
Ann Snyder

Fifth Row:
Susan Crutchlow
Kathryn Good
Mary Hite Grayson
Ann Hardy
Lois Johnson

Sixth Row:
Cherron Kelley
Nancy Kelly
Nancy Lechler
Joyce Odom
Marianne Zimmerman

Seventh Row:
Sue Beardmore
Winifred Egolf
Mary Leach Elmore
Linda Kay Hartman
Shirley Mills

Eighth Row:
Ellen Powell
Nancy Pretty
Jo Savage
Kathryn Turner

Delta Zeta

EPSILON TAU CHAPTER

Founded: October 24, 1902, Miami University, Oxford, Ohio
Colors: Old Rose and Vieux Green

OFFICERS

Jacqueline Dietz ..... *President*
Barbara Chaffin ..... *Vice-President*
Barbara Simpkins ..... *Recording Secretary*
Anna Belle Pope ..... *Treasurer*

First row: Dietz.
Second row: B. Chaffin, Simpkins.
Third row: Pope.

First Row:
Jo Bailey
Jacqueline Dietz
Iris Hines
Connie Levinson
Patti Roach

Second Row:
Faye Salmon
Roberta Silcox
Betty Smythers
Barbara D. Bunch
Jean Dunagan

Third Row:
Marie Fisher
Helen Gray Garter
Frances Harvey
Bonnie M. Hamersly
Blanche Ingram

Fourth Row:
Anna Belle Pope
Barbara Simpkins
Betty Jane Allgood
Barbara Bolster
Barbara Chaffin

Fifth Row:
Louise Johns
Page Landers
Dorothy Morris
Carolyn Oliver
Maryanna Overholt

Sixth Row:
Lee Page
Mary Frances Siersema
Patricia Stout
Janet Wainwright
Jean Bass

Seventh Row:
Patricia Carr
Barbara Dunnavant
Bonnie Garter
Carolyn Grinstead
Shirley Harman

Not Pictured:
Ann MacDonald

Kappa Delta

ALPHA CHAPTER

Founded: October 23, 1897, Longwood College, Farmville, Virginia
Colors: Olive Green and White

OFFICERS

Christine Wilson ..... *President*
Louise Norman ..... *Vice-President*
Mary Douglass Stokes ..... *Secretary*
Margaret Layman ..... *Treasurer*

First row: C. Wilson.
Second row: Stokes, L. Norman.
Third row: Layman.

First Row:
Melinda Franklin
Barbara Heck
Virginia Kuyk
Margaret Layman
Louise Norman

Second Row:
Mary Douglass Stokes
Carolyn DeHaven
Brendra Rae Drewry
Nancy Knight
Mary Pem Lewis

Third Row:
Ann Ruckman
Judith Stokes
Christine Wilson
Elizabeth Arehart
Sandra Cheatham

Fourth Row:
Sheila Galloway
Beverly Kersey
Patricia O'Neil
Barbara Railey
Sarah Rock

Fifth Row:
Janet Stanley
Cora Straughan
Sandra Watkins
Hannah White
Norma Wilson

Sixth Row:
Rebecca Wooldridge
Sue Caravalla
Susan Crisman
Margaret Green
Agnes Massie

Seventh Row:
Patricia O'Connor
Helen Jean Taylor
Elizabeth Wilson

Pi Kappa Sigma

ALPHA EPSILON CHAPTER

Founded: November 17, 1894, Michigan State Normal College,
Ypsilanti, Michigan
Colors: Turquoise Blue and Gold

OFFICERS

Betty Burks Keith ..... *President*
Norrish Munson ..... *Vice-President*
Barbara Rossiter ..... *Treasurer*
Linda Jo Saunders ..... *Recording Secretary*
Shirley Lucy ..... *Corresponding Secretary*

First row: Keith.
Second row: Munson.
Third row: L. J. Saunders, Rossiter, Lucy.

First Row:
Anne Adams
Jane Adams
Nadine Dazell
Jacqueline Harper
Betty Burks Keith

Second Row:
Shirley Lucy
Jane K. Newbill
Catherine Ozmon
Ann Clark
Norrish Munson

Third Row:
Sara Oliver
Joyce Pendleton
Barbara Rossiter
Linda Jo Saunders
Evelyn Adams

Fourth Row:
Stephanie Bisese
Carol Boley
Barbara Brantley
Nancy Lee Cole
Jacqueline Gibson

Fifth Row:
Brenda Green
Oreta Norris
Mary Ellen O'Connor
Wilma Shaffer
Rebecca Abernathy

Sixth Row:
Barbara Ann Cole
Shirley Day
Elizabeth Dozier
Patricia Foster
Frances Gallahan

Seventh Row:
Betsy Hurt
Carol Mason
Mary Byrd Micou
Linda Sullivan

Not Pictured:
Kay Hudgins
Emily Johnson

Sigma Sigma Sigma

ALPHA CHAPTER

Founded: April 20, 1898, Longwood College, Farmville, Virginia

Colors: Royal Purple and White

OFFICERS

Nancy Knowles ..... *President*

Mary Ellen Moore ..... *Vice-President*

Joan Lee Thomas ..... *Treasurer*

Jo Lynn Holland ..... *Recording Secretary*

Betty Spivey ..... *Corresponding Secretary*

First row: Knowles.
Second row: J. L. Holland, M. E. Moore.
Third row: Spivey, J. L. Thomas.

First Row:
Vicki Brinkley
Betty Culpepper
Betty Griggs
Jo Lynn Holland
Nancy Knowles

Second Row:
Patricia Leake
Amy McFall
Carole Manley
Mary Ellen Moore
Betty Spivey

Third Row:
Barbara Staton
Joan Lee Thomas
Charlotte Weimer
Mary Linda League
Becky McGrath

Fourth Row:
Ann Mixon
Annis Norfleet
Norma Redmon
Annie Lee Young
Harriet Butterworth

Fifth Row:
Betty Chappell
Ann Coleman
Betty Harrell
Judy Harris
Jean Marie Heller

Sixth Row:
Nancy Inge
Elizabeth Johnson
Judith Welch
Ann Allen
Elizabeth Diechman

Seventh Row:
Brenda Dod
Lina Fippen
Bonnie Irby
Elizabeth Kelsey
Nan McLoughlin

Eighth Row:
Jean Rahn
Carolyn Rancorn
Sue Sharpe
Nancy Shaw
Rebecca Tuck

Not Pictured:
Sue Benton
Hardy Williams

Theta Sigma Upsilon

TAU CHAPTER

Founded: April 15, 1921, Kansas State Teachers College, Emporia, Kansas
Colors: Rose and Silver

OFFICERS

Nancy Andrews ..... *President*
Gayle Cunningham ..... *Vice-President*
Betty McClenny ..... *Vice-President*
Jean Peyton ..... *Secretary*
Connie Goodman ..... *Treasurer*

Seated: G. Cunningham, Andrews, B. McClenny.
Standing: Peyton, Goodman.

First Row:
Nancy Andrews
Coreta Bennett
Alice Cheatwood
Gayle Cunningham
Henrietta Dollins

Second Row:
Dolores Dove
Nancy Forrest
Betty McClenny
Sandra F. Tarter
Elaine Weddle

Third Row:
Billie Jo Altizer
Barbara L. Bishop
Duner Cahill
Connie Goodman
Dixie Hilliard

Fourth Row:
Jean Peyton
Patty Rogers
Billie Jean Shores
Ruth Talley
Jean Dancy

Fifth Row:
Linda Forest
Nancianne Frye
Bonnie Keys
Melissa Rowe
Sharon Stout

Sixth Row:
Katherine Wallace
Patricia Wise
Mary Mercer Wright
Nancy Cecil
Elizabeth Mohr

Seventh Row:
Jackie Poole
Judi Tucker

Not Pictured:
Betty Britton
Linda Jeffries
Gladys Patrick

Zeta Tau Alpha

ALPHA CHAPTER

Founded: October 15, 1898, Longwood College, Farmville, Virginia
Colors: Turquoise Blue and Steel Gray

OFFICERS

Julia Grey Wallace ..... *President*
Barbara Hurst ..... *Vice-President*
Pat Turner ..... *Historian*
Sandra Kilmon ..... *Secretary*
Julia Williams ..... *Treasurer*

First row: J. G. Wallace.
Second row: P. Turner, Hurst, Kilmon.
Third row: J. Williams.

First Row:
Jo Ann Baldwin
Betty Sue Barbee
Barbara Hurst
Sandra Kilmon
Meade Mann

Second Row:
Virginia Price
Barbara Purks
Martha Rucker
Patricia Turner
Julia Grey Wallace

Third Row:
Jo Dearing
Joyce Ellis
Frances Gray
Patricia Lowery
Betsy Neal

Fourth Row:
Neil Ward
Helen Wente
Julia Williams
Jeanne Evans
Gwen Keesee

Fifth Row:
Joann Kleinecke
Peggy Mullin
Wirtley Raine
Patricia Rhodenhizer
Doris Webster

Sixth Row:
Andra Weeks
Dorothy Wheeler
Nancy Buckingham
Virginia Chapman
Elizabeth Dawson

Seventh Row:
Virginia Kemp
Dorothy Moody
Virginia Moss

Not Pictured:
Miriam Lambiotte

Cotillion Club

Seated: Franklin, Connor, Glover.
Standing: Spivey, Stoltz.

First row: P. Rogers, Fentress.
Second row: Manley, Galloway.
Third row: Keziah, Pierce.

OFFICERS

Catharine Connor
President

Ernestine Stoltz
Figure-Leader

Betty Spivey
Secretary-Treasurer

Ann Glover
Business Manager

Melinda Franklin
Dance Chairman

Mr. A. Ray Merchent
Advisor

The Cotillion Club has been organized to promote an interest in the social side of college life. Its members are invited by bid to join.

Besides the annual spring dance, featuring Buddy Morrow and his orchestra, Cotillion Club this year sponsored Longwood's first "Freshmen Introduction Dance." The Club also sponsored a high school week-end during which prospective students were entertained with a campus tour, a picnic supper, and a concert.

Features 1949

In 1949 the college changed its name once more, this time to Longwood College, obtaining the new name from Longwood Estate. Still primarily a college for teacher training, Longwood is continuously expanding its area of academic activities to include the field of liberal arts education.

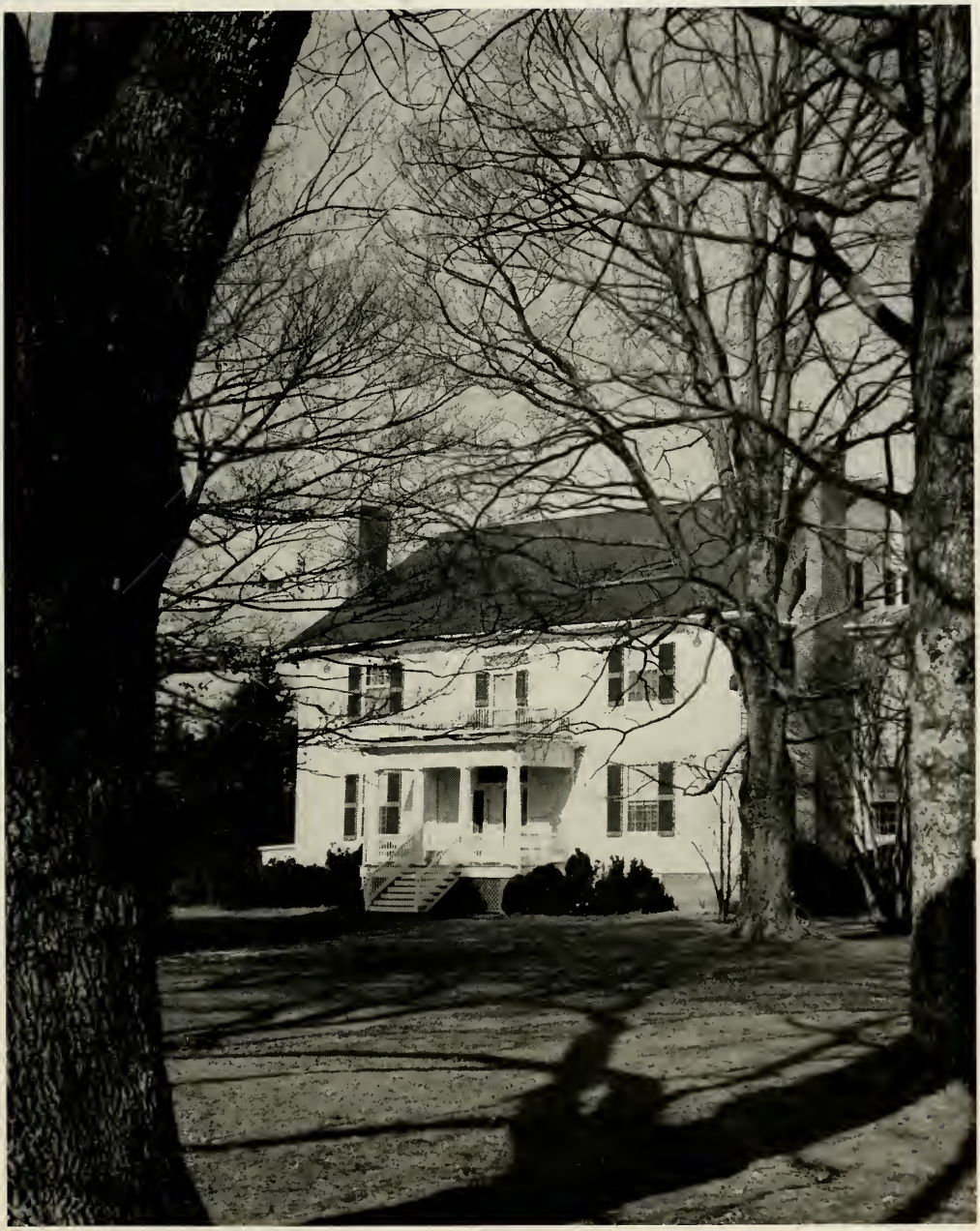

Longwood Estate

SEVENTY-FIFTH ANNIVERSARY

FOUNDER'S DAY

LONGWOOD COLLEGE

FARMVILLE, VIRGINIA

Academic Procession

MARCH THE FOURTEENTH

NINETEEN HUNDRED AND FIFTY-NINE

The Alumnae House

CALENDAR OF COLLEGE EVENTS

DURING 75th ANNIVERSARY CELEBRATION
1959

January 1	First use of Farmville Post Office Stamp Cancellation: LONGWOOD COLLEGE, SEVENTY-FIVE YEARS OF TEACHER EDUCATION
January 9	"Joan Speaks," Freshman Class Production
March 13-14	Founder's Day Program
April 13-17	Fine Arts Festival
April 24	The Institute of Southern Culture
May 2	May Day Program
May 30-31	Commencement Exercises Graduation Address, The Honorable J. Lindsey Almond Jr., Governor, Commonwealth of Virginia
July 8	The Institute of Southern Culture
October 13	Seventy-Fifth Anniversary Convocation Address, Dr. You Chan Yang. Korean Ambassador to the United States Symposium on Teacher Education

Committee Chairmen

CHARLOTTE MCGHEE, *Publications Chairman*

DOROTHY BOSWELL, *Major-Minor Elections Chairma*

ANN GLOVER, *Business Manager*

LOUISE HEIER, *General Chairman of May Day*

Senior Personalities

CATHARINE CONNOR and MERLE RIDINGER

Circus Court

Catherine Ozmon

Queen

Sue Sharpe

Freshman Representative

Jo Ann Garner

Junior Representative

Ann Mixon

Ringmaster

Jane Stegall

Sophomore Representative

Miriam Lambiotte

Animal Trainer

Lambiotte, Sharpe, Garner, Ozmon, Stegall, Mixon.

The Junior Class Skit

Alpha Kappa Gamma Clowns

Madonna

LILLIAN ROSSON

Apple Blossom Princess

CATHARINE CONNOR

Amy Nelson McFall
Queen

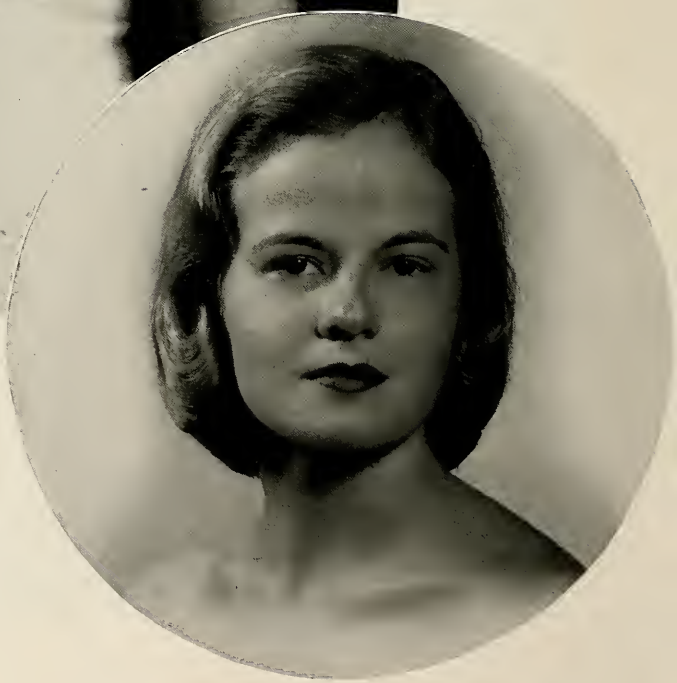

Elizabeth Brown Culpepper
Maid of Honor

May Court

Ann Glover
Lillian Rosson
Kathryn Good
Frances Gallahan

Virginia Kuyk
Brenda Rae Drewry
Beverly Kersey
Jeanine McKenzie

Jane Proffitt
Annis Norfleet
Kay Revelle
Jo Savage

Index of Organizations

Alpha Kappa Gamma....133
Alpha Psi Omega....134
Alpha Sigma Alpha....146
Alpha Sigma Tau....148
Athletic Association....116

Baptist Student Union....126
Boerc Eh Thorn....139

Canterbury Club....127
Chi....142
Choir....113
Colonnade.... 98
Cotillion Club....162

Delta Zeta....150

Eastern Shore Club....106

French Club....108
Freshman Class.... 98
Freshman Commission....125
Future Business Leaders of America....112

Granddaughters Club....109

H_2O Club....121
Home Economics Club....110
House Council.... 95

Junior Class.... 58

Kappa Delta....152
Kappa Delta Pi....135

Lychnos Society....136
Longwood Library League....107
Longwood Players....114

Madrigal Singers....112
Monogram Club....120

Newman Club....127
Northern Neck Club....102

Orchesis....120

Panhellenic Council....144
Pi Delta Epsilon....137
Pi Gamma Mu....138
Pi Kappa Sigma....154

Richmond Club....103
Roanoke Club....104
Rotunda....100

Senior Class.... 26
Sigma Alpha Iota....139
Sigma Sigma Sigma....156
Sophomore Class.... 78
South-Central Virginia Club....105
Spanish Club....108
Student Education Association....111
Student Government Association.... 94

Theta Sigma Upsilon....158
Tri-County Club....106

VIRGINIAN.... 96

Wesley Foundation....128
Westminster Fellowship....128

Young Women's Christian Association...124

Zeta Tau Alpha....160

Senior Statistics

ADAMS, ANNE CARLTON, January. Kappa Delta Pi 3, 4; Student Education Association 4; Future Business Leaders of America 1, 2, 3, 4; Northern Neck Club 1, 2, 3, 4, Treasurer 3; Wesley Foundation 1, 2, 3, 4; Cotillion Club 2, 3; Pi Kappa Sigma 2, 3, 4; May Court 2, 3.

ADAMS, JANE TUNSTALL, May. *Rotunda* Staff 4; Richmond Club 1; Westminster Fellowship 1, 2; Cotillion Club 1, 2, 3, 4; Pi Kappa Sigma 2, 3, 4; Water Pageant 2.

ALLEN, LINDA JEAN, May. French Club 3, 4; Canterbury Club 1, 2, 3, 4, Secretary 2, 3.

ANDREWS, NANCY ANN, May. Student Education Association 4; Baptist Student Union 1, 2; Cotillion Club 1, 2, 3, 4; Theta Sigma Upsilon 1, 2, 3, 4, President 4; Pan-Hellenic Council 4; Blazer Award 4; Archery 1, 2, 3, 4, Manager 2, 3, 4; Basketball 1, 2, 3, 4; Hockey 2, 3, 4; H_2O Club 1, 2, 3, 4; Water Pageant 1, 2, 3, 4, Assistant Chairman 3, Chairman 3; Monogram Club 3, 4; *Who's Who.*

AREFORD, PATRICIA LYONS, May. Pi Gamma Mu 3, 4; Student Education Association 4.

AYRES, DORIS MARIE, May. Student Education Association 4; Wesley Foundation 1, 2, 3, 4.

BAILEY, OLIVIA JOSEPHINE, May. South-Central Virginia Club 3, 4; Wesley Foundation 2, 3, 4; Longwood Players 2, 3, 4; Cotillion Club 2, 3; Delta Zeta 3, 4; Water Pageant 2; Transferred from Kent State University.

BAKER, ANN HUNGERFORD, January. Kappa Delta Pi 3, 4; Future Business Leaders of America 1, 2, 3, 4; Student Education Association 3; Northern Neck Club 1, 2, 3, 4, Secretary 3; Canterbury Club 1.

BALDWIN, JO ANN, May. Roanoke Club 3, 4; Wesley Foundation 1, 2, 3, 4; Cotillion Club 1, 2, 3; Zeta Tau Alpha 1, 2, 3, 4.

BARBEE, BETTY SUE, May. Lychnos Society 4; Student Education Association 4; Spanish Club 1; Richmond Club 1, 2; Granddaughters Club 1, 2, 3, 4; Cotillion Club 1, 2, 3, 4; Zeta Tau Alpha 1, 2, 3, 4.

BECK, MARY FRANCES, May. Spanish Club 2, 3, 4; Westminster Fellowship 1, 2, 3, 4.

BENNETT, CORETA ANN, May. Baptist Student Union 1, 2, 3, 4, Treasurer 4; Choir 2, 3, 4; Cotillion Club 2, 3, 4; Theta Sigma Upsilon 2, 3, 4, Vice-President 3, Editor 4.

BIVENS, SYLVIA ANNE, January. *Rotunda* Staff 2; Kappa Delta Pi 3, 4; Boere Eh Thorn 3, 4; Student Education Association 4; Spanish Club 1, 2, 3; Tri-County Club 2, 3.

BLACKWELL, IMOGENE ELEANOR, May. Student Association 4; Northern Neck Club 1, 2, 3, 4, Vice-President 2, President 3; Granddaughters Club 1, 2, 3, 4; Baptist Student Union 1, 2, 3, 4.

BLACKWOOD, VANN THACKER, January. VIRGINIAN Staff 3, 4, Art Editor 3, 4; Longwood Library League 1, 2, 3, 4; Baptist Student Union 1; Canterbury Club 4; Cotillion Club 1, 2.

BLAIR, MARY MORGAN, May. House Council 3; Student Education Association 4, Vice-President 4; South-Central Virginia Club 3, 4, Secretary-Treasurer 4; Baptist Student Union, 1, 2, 3, 4; Hockey 3, 4; Water Pageant 3; Monogram Club 3, 4, President 4; Orchesis 2, 3, 4; Athletic Association Council 2, 3, 4.

BOONE, DONNA CLAIR, May. Class Historian 4; Alpha Kappa Gamma 3, 4; Alpha Psi Omega 3, 4, Vice-President 3, Treasurer 4; Student Education Association 4; French Club 2, 3, 4; Longwood Players 1, 2, 3, 4, President 4; Wesley Foundation 1, 2, 3, 4; Cotillion Club 1, 2; Co-Chairman Circus 2, 3, General Chairman 4; Circus Court 3; *Who's Who;* Chi 4.

BOSWELL, DOROTHY JUNE, May. House Council 1, 2, 3, 4, House President 1, 2, 4, Secretary 3; VIRGINIAN Staff 1, 2, 3, 4, Business Manager 4; Alpha Kappa Gamma 4; Pi Delta Epsilon 3, 4; Student Education Association 4; Co-Chairman Circus 4; *Who's Who;* Chairman of Major-Minor elections; Chi 4, Honorary member of the Class of 1960.

BRINKLEY, ELEANOR GURGANUS, January. *Rotunda* Staff 2, 3, 4, Photography Editor 4; Student Education Association 4; Baptist Student Union 3, 4.

BRINKLEY, ROSALIE VICTORIA, May. Alpha Psi Omega 2, 3, 4, Treasurer 3, President 4; French Club 2, 3, 4; Longwood Players 1, 2, 3, 4, Technical Director 4; Cotillion Club 1, 2, 3, 4; Sigma Sigma Sigma 1, 2, 3, 4; Archery 2; Production Chairman 1; *Who's Who.*

BROOKER, JOAN ELIZABETH, May. House Council 3; *Rotunda* Staff 3, 4; VIRGINIAN Staff 4; Wesley Foundation 3, 4; Cotillion Club 4; Transferred from Nebraska Wesleyan University.

BRUBECK, NANCY LEE, May. Student Council 2, 3, 4; Y.W.C.A. Cabinet 2; *Colonnade* Staff 1, 2, 3, 4, Editor-In-Chief 4; Alpha Kappa Gamma 3, 4; Freshman Commission 1; Alpha Psi Omega 3, 4; Pi Delta Epsilon 3, 4; French Club 2, 3, 4; Longwood Players 1, 2, 3, 4, President 3; Cotillion Club 2, 4; Co-Chairman Circus 3; Water Pageant 3; May Day Dance Chairman 3; Production Chairman 1; *Who's Who;* Chi 4.

BYER, ROSE MARIE, May. Pi Gamma Mu 2, 3; Wesley Foundation 1, 2, 3, Council 1.

CAMP, ADAIR, May. House Council 1; Sigma Alpha Iota 3, 4, President 3, 4; Canterbury Club 1, 2, 3, 4, Treasurer 3; Choir 2, 3, 4; Chorus 1; Cotillion Club 1, 2, 3, 4; Water Pageant 4; Transferred from William and Mary College.

CAMPBELL, PATRICIA ANNE, May. House Council 3; Student Education Association 4; South-Central Virginia Club 4; Baptist Student Union 1, 2, 3, 4; Hockey 2, 3; Monogram Club 4; Orchesis 2; Water Pageant 3; Athletic Council 3, 4.

CARLTON, CONSTANCE INEZ, May. *Rotunda* Staff 1, 2, 3, 4; Student Education Association 4; Future Business Leaders of America 1, 2, 3, 4; Wesley Foundation 1, 2, 3, 4; Cotillion Club 1, 2, 3, 4.

CHAFFIN, HELEN ELAINE, January. Student Education Association 3, 4, Secretary 4; Westminster Fellowship 1, 2, 3, 4, Council 4; Future Business Leaders of America 2, 3, 4, President 4; Cotillion Club 2; Alpha Sigma Tau 2, 3, 4.

CHEATWOOD, HARRIETTE ALICE, May. *Rotunda* Staff 3, 4; Student Education Association 4; South-Central Virginia Club 3, 4; Theta Sigma Upsilon 3, 4.

CLAPP, DORIS JUNE, August. *Rotunda* Staff 3; Baptist Student Union 1, 2, 3; Spanish Club, 1, 2, 3; Pi Gamma Mu 3; Chorus 1, 2.

CONNOR, CATHARINE VELMA, May. Freshman Commission 1; Class Secretary 2, 3, 4; *Rotunda* Staff 2, 3, 4; Student Education Association 4; Newman Club 1, 2, 3, 4; Cotillion Club 1, 2, 3, 4, President 4; Alpha Sigma Alpha 1, 2, 3, 4, Vice-President 4; Pan-Hellenic Council Rush Chairman 4; H_2O Club 4; Water Pageant 1, 2, 3, 4; Calendar Chairman 3; Senior Personality; Apple Blossom Representative 4.

COOPER, AUGUSTA CLAUDETTE, May. Student Education Association 4; Southwest Virginia Club 3; Transferred from Virginia Intermont College.

COPELAND, NANCY CAROLYN, May. South-Central Virginia Club 3, 4; Baptist Student Union 1, 2, 3, 4; Spanish Club 1; Cotillion Club 2, 3, 4.

COTHERN, DOROTHY LEE, May. House Council 1, 2; *Rotunda* Staff 3, 4; Student Education Association 4;

Senior Statistics

Southwest Virginia Club 2; Longwood Players 3, 4; Wesley Foundation 1, 2, 3, 4; Cotillion Club 1, 2, 3, 4; Alpha Sigma Tau.

COWAN, RUTH RANEY, May. Student Education Association 4; Basketball 2.

CROSS, NANCY ELLEN, May. Student Education Association 4; South-Central Virginia Club 3, 4; Boerc Eh Thorn 3, 4; Wesley Foundation 3, 4. Treasurer 4; Transferred from Stratford Junior College.

CULPEPPER, ELIZABETH BROWN, May. Student Education Association 4; Wesley Foundation 1, 2, 3, 4; Cotillion Club 1, 2; Sigma Sigma Sigma 2, 3, 4; May Court 1, 2, 3, 4, Maid of Honor 4.

CUNNINGHAM, GAYLE SHANNON, May. Student Education Association 4; Theta Sigma Upsilon 2, 3, 4, Vice-President 4; Archery 2, 3, 4; Hockey 2, 3, 4; Monogram Club 3, 4, Secretary 4; Blazer Award 4; Basketball 1, 2, 3, 4, Manager 3, 4; Water Pageant 1, 2, 3, 4.

DAVIS, ANNE PRESSON, January. *Rotunda* Staff 1, 2; Kappa Delta Pi 3, 4; Future Business Leaders of America 1, 2, 3, Secretary 3; Wesley Foundation 1, 2, 3, Music Chairman 2; Choir 2, 3, Secretary 3; Chorus 1.

DAVIS, MARY WILLIAMS, May. Westminster Fellowship Council 3; Richmond Club 2; Chorus 1.

DAZELL, NADINE ALICE, May. House Council 3; *Rotunda* Staff 4; Spanish Club 2, 3; Pi Kappa Sigma 3, 4; Transferred from William and Mary College.

DEAN, MINNIE LEE, May. Student Council 1, 2, 3, 4, Treasurer 3; Alpha Kappa Gamma 3, 4, President, 4; Student Education Association 4; Southwest Virginia Club 3, 4; Grandaughters Club 1, 2, 3, 4; Canterbury Club 1, 2, 3, 4; Alpha Sigma Tau 1, 2, 3, 4; Pan-Hellenic Council 2; *Who's Who.*

DE MARA, LYNNE McDADE, May. House Council 1, 2; French Club 1; Alpha Psi Omega 3, 4; Longwood Players 2, 3, 4; Water Pageant 2.

DICK, ELSIE LEONA, August. Class Vice-President 2; Student Standards 1; *Colonnade* Staff 1, 2; Orchesis 3.

DIETZ, JACQUELINE KAY, May. House Council 1; French Club 4; Northern Neck Club 1; Spanish Club 2, 3, Treasurer 3; Canterbury Club 3, 4; Cotillion Club 1, 2, 3; Delta Zeta 1, 2, 3, 4, President 4; Pan-Hellenic Council 3, 4.

DOLES, LINDA IRENE, May. *Colonnade* Staff 2, 3; *Rotunda* Staff 1, 2, 3, 4, Feature Editor 2, Managing Editor 3, Editor-in-Chief 4; Alpha Kappa Gamma 4; Pi Delta Epsilon 3, 4, Treasurer 4; French Club 1, 2, 3; Boerc Eh Thorn 2, 3, 4; Pi Gamma Mu 3, 4; Canterbury Cluh 1, 2, 3, 4; Cotillion Club 3, 4; Water Pageant 2, 3; *Who's Who;* Student Education Association 4; House Council 4.

DOLLINS, HENRIETTA PRICE, May. *Rotunda* Staff 2, 3, 4, Assistant News Editor 3, Feature Editor 4; Student Education Association 4; South-Central Virginia Club 3, 4; Theta Sigma Upsilon 1, 2, 3, 4, Recording Secretary 3; Pi Delta Epsilon 4.

DORSEY, JOAN ELIZABETH, May. Student Education Association 4; Wesley Foundation 1, 2; Choir 1, 2, 3; Madrigals 3; Orchesis 2, 3, 4, Secretary-Treasurer 3, President 4.

DOVE, DOLORES ROXANNE, May. Student Council 4; Athletic Association 1, 2, 3, 4, Treasurer 3, President 4; Class Treasurer 1; Alpha Kappa Gamma 3, 4, Treasurer 4; Kappa Delta Pi 4; Student Education Association 4; Lychnos Society 3, 4; Cotillion Club 1, 2, 3; Theta Sigma Upsilon 1, 2, 3, 4; Pan-Hellenic Council Treasurer 3; Hockey 1, 2, 3, 4; Monogram Club 3, 4; Blazer Award 4; Basketball 1, 2, 3, 4; *Who's Who.*

DRASH, HELEN MAY, May. Baptist Student Union 4; Transferred from Mars Hill Junior College and Wake Forest College.

DRUMMOND, HELEN HILLMAN, May. Southwest Virginia Club 3; Wesley Foundation 3; Cotillion Club 3; Transferred from William and Mary College.

ECKSTROM, JUDITH ANN, May. House Council 2; *Rotunda* Staff 1, 2, 3, 4, Feature Editor 3, News Editor 4; Student Education Association 4; Newman Club 1, 2, 3, 4; Boerc Eh Thorn 3, 4; Spanish Club 1; Roanoke Club 3; Cotillion Club 1, 2, 3, 4; Alpha Sigma Tau 1, 2, 3, 4, Treasurer 3, Vice-President 4; Pi Delta Epsilon 4.

ENSMANN, BARBARA BENTLEY, May. *Rotunda* Staff 2, 3, 4; Student Education Association 4; Newman Club 1, 2, 3, 4, President 4; Longwood Players 3, 4; Richmond Club 1, 2, 3, 4; Cotillion Club 1, 2, 3, 4; Alpha Sigma Alpha 3, 4; Water Pageant 1, 2, 3, 4.

FARRINGTON, PATRICIA ANNE, May. House Council 1, 4; Spanish Club 2, 3; Canterbury Club 1, 2, 3, 4, Treasurer 2, 3, President 4.

FIVEL, JOANN LOUISE, May. *Colonnade* Staff 1, 2; *Rotunda* Staff 3; Kappa Delta Pi 3, 4; Student Education Association 4; Boerc Eh Thorn 3, 4; Sigma Alpha Iota 4; Choir 2, 3, 4; Madrigals 4.

FLESHMAN, LINDA DOUGLAS, May. Student Education Association 4; South-Central Virginia Club 3, 4; Westminster Fellowship 1, 2, 3, 4; Inter-Varsity Christian Fellowship 3, Vice-President 4.

FORE, JACQUELINE TUCKER, May. Student Standards 1; Student Education Association 4.

FORREST, NANCY LEE, May, Student Education Association 4; Future Business Leaders of America 1, 4; Wesley Foundation 1, 2, 3, 4; Cotillion Club 1, 2, 3, 4; Theta Sigma Upsilon 1, 2, 3, 4.

FRANKLIN, MELINDA JANE, May. *Rotunda* Staff 1, 2, 3, 4, Art Editor 3, 4; Student Education Association 3, 4; Longwood Players 2, 3, 4; Richmond Club 1, 2, 3, 4, Vice-President 2; Cotillion Club 1, 2, 3, 4, Dance Chairman 4; Kappa Delta 1, 2, 3, 4; Dance Chairman 3; Assembly Committee 3.

GAMAGE, BARBARA ANNE, May. Home Economics Club 3, 4; Transferred from Radford College.

GARDNER, EMMA HARRELL, January. Student Education Association 4; Wesley Foundation 1, 2, 3, 4.

GARDNER, GLORIA LEE, May. *Colonnade* Staff, 3; Student Education Association 4; Boerc Eh Thorn 3, 4; Future Business Leaders of America 1; Tri-County Club 1; Wesley Foundation 1, 2, 3, 4; Cotillion Club 1, 2, 3, 4.

GARRETT, FAYE DIXON, May. *Rotunda* Staff 3, 4; Student Education Association 4; Baptist Student Union 2, 3, 4; Granddaughters Club 2, 3, 4; Choir 2, 3, 4; Water Pageant 3; Transferred from Norfolk Division, William and Mary College.

GEORGE, NANCY HEATH, May. Athletic Association Social Committee 2, Recreation Committee 3, Publicity Committee 4; *Rotunda* Staff 4; Baptist Student Union 1, 2, 3, 4; Longwood Library League 1, Treasurer 2, 3, 4; Richmond Club 1, 2, 3, 4; Hockey 2, 3, 4; Monogram Club 4.

GLOVER, ANN, May. Y.W.C.A. Cabinet 2, 3, 4; Class Treasurer 4; *Colonnade* Staff 1, 2, 3, 4, Short Story Editor 4; *Rotunda* Staff 1, 2, 3, 4, Church News Editor 4; Student Education Association 4; Westminster Fellowship 1, 2, 3, 4; Spanish Club 1, 2, 3, 4; Cotillion Club 1, 2, 3, 4, Business

Senior Statistics

Manager 4; Alpha Sigma Tau 1, 2, 3, 4; May Court 4; May Day Business Manager 4.

GRAY, CHARLOTTE MARIE, May. *Rotunda* Staff 3, 4; French Club 2, 3, 4; Baptist Student Union 1, 2, 3, 4; Lychnos Society 4; Roanoke Club 3, 4; Cotillion Club 1, 2, 3, 4.

GRAY, ELLA LOUISE, May. *Rotunda* Staff 1, 2, 3, 4, Advertising Manager 4; Kappa Delta Pi 4; Pi Delta Epsilon 3, 4, Secretary 4; Student Education Association 3, President 4; Baptist Student Union 1, 2, 3, 4; Boerc Eh Thorn 3, 4, Vice-President 4; Pi Gamma Mu 3, 4, Vice-President 4; Granddaughters Club 1, 2, 3, 4, Secretary 2, President 3.

GRIGGS, BETTY GWYNN, May. Freshman Commission 1; *Colonnade* Staff 1, 2, 3, 4, Business Manager 3, 4; Pi Delta Epsilon 3, 4, President 4; Student Education Association 4; Future Business Leaders of America 4; Wesley Foundation 1, 2; Cotillion Club 1, 2, 3, 4; Sigma Sigma 1, 2, 3, 4; Pan-Hellenic Council 4; H_2O Club 4; Water Pageant 2, 3.

GRIZZARD, SHIRLEY WILROY, May. Y.W.C.A. Membership Chairman 3, Service Co-Chairman 4; Kappa Delta Pi 3, 4, Secretary 4; Student Education Association 4; Baptist Student Union 2, 3, 4; Future Business Leaders of America 1, 2, 3, 4; Granddaughters Club 1, 2, 3, 4; Cotillion Club 2, 3, 4; Alpha Sigma Alpha 2, 3, 4, Recording Secretary 4.

HARNEY, SALLY JEAN, August. French Club 1, 2, 3, Treasurer 3; Pi Gamma Mu 3; Wesley Foundation 1, 2, 3.

HARPER, JACQUELINE FORE, May. South-Central Virginia Club 3; Wesley Foundation 1, 2; Cotillion Club 3, 4; Pi Kappa Sigma 2, 3, 4.

HARRIS, CATHERINE JANE, May. House Council 4; Baptist Student Union 1, 2, 3, 4; Richmond Club 1, 2, 3, 4; Cotillion Club 3, 4; Hockey 1, 2, 3.

HARRIS, MARGARET LOUISE, May. Student Education Association 3, 4; Home Economics Club 1, 2, 3, 4, Treasurer 2, Vice-President 3; Southwest Virginia Club 3, Vice-President 3; Canterbury Club 1, 2; Cotillion Club 1, 2, 3, 4; Alpha Sigma Tau 2, 3, 4, Historian 4; Orchesis 2; Water Pageant 1, 2.

HARRISON, LOIS VIRGINIA, August. Student Education Association 3; Future Business Leaders of America 1, 2, 3; Canterbury Club 1, 2, 3; Cotillion Club 1, 2, 3.

HASTINGS, SARAH JANE, May. Kappa Delta Pi 3, 4, Treasurer 4; Future Business Leaders of America 1, 2, 3, 4; Richmond Club 1, 2, 3; Canterbury Club 1, 2, 3, 4; Cotillion Club 1, 2, 3, 4.

HEAVYSIDE, JOAN ELIZABETH, May. Spanish Club 1; *Rotunda* Staff 1, 2, 3; Pi Gamma Mu 3, 4, President 4; Student Education Association 4; Water Pageant 1.

HECK, BARBARA JEAN, May. House Council 1; *Rotunda* Staff 3; Kappa Delta Pi, 3, 4, President 4; Student Education Association 3, 4; Baptist Student Union 1, 2, 3, 4; Boerc Eh Thorn 3, 4, Secretary 4; Pi Gamma Mu 3, 4; Cotillion Club 1, 2, 3, 4; Kappa Delta 1, 2, 3, 4.

HEIER, LOUISE BROADUS, May. Athletic Association Secretary 3, Vice-President 4; Alpha Kappa Gamma 3, 4, Vice-President 4; Student Education Association 4; Cotillion Club 1, 2; Hockey 1, 2, 3, 4; Basketball 1, 2, 3, 4; Tennis 1, 2, 3, 4; Monogram Club 3, 4; Water Pageant 1, 2, 3, 4; H_2O Club 3, 4; Blazer Award 4; Dance Chairman 3; *Who's Who;* General Chairman of May Day; Chi 4.

HIGGINS, DELLA ANNE, May. Student Education Association 3, 4; *Rotunda* Staff 2; Baptist Student Union 1, 2, 3, 4; Future Business Leaders of America 1, 2, 3, 4; Cotillion Club 1, 2, 3, 4; Alpha Sigma Alpha 1, 2, 3, 4; Orchesis 1, 2, 3.

HINES, IRIS A., May. Future Business Leaders of America 4; Canterbury Club 2, 3, 4; Cotillion Club 2, 3; Delta Zeta 4; Transferred from Richmond Professional Institute of William and Mary College.

HITCHENS, CAROLYN GALE, May. House Council 3; French Club 2, 3; Baptist Student Union 1, 2, 3, 4; Cotillion Club 1, 2, 3.

HOLLAND, JO LYNN, May. Student Education Association 4; Granddaughters Club 3, 4; Canterbury Club 1, 2, 3, 4; Cotillion Club 1, 2, 3, 4; Sigma Sigma Sigma 3, 4, Secretary 4.

HOWARD, SHIRLEY MAE, May. *Rotunda* Staff 3; South-Central Virginia Club 3; Transferred from Averett College.

HURST, BARBARA ELLEN, May. *Rotunda* Staff 1, 2, 3, 4, Business Manager 3, 4; Student Education Association 4; Baptist Student Union 1, 2; Boerc Eh Thorn 3, 4, Treasurer 4; Longwood Library League 1, 2, 3; Roanoke Club 3; Cotillion Club 1, 2, 3, 4; Zeta Tau Alpha 1, 2, 3, 4, Vice-President 4.

HUTCHESON, JOYCE SEDIVY, May. *Colonnade* Staff 2, 3; French Club 1, 2, 3; Boerc Eh Thorn 3; Longwood Library League 1, 2, 3; Wesley Foundation 1, 2, 3; Choir 1, 2, 3; Madrigals 3.

JESSEE, ALICE GAIL, May. Southwest Virginia Club 3; Baptist Student Union 1, 2, 3, 4.

JEWELL, CHARLOTTE ANNE, May. Home Economics Club 2, 3, 4; Roanoke Club 3, 4, Secretary-Treasurer 3, Vice-President 4; Cotillion Club 2, 3, 4; Alpha Sigma Tau 2, 3, 4, Social Chairman 2, 3, 4; Orchesis 2, 3, 4; Transferred from Virginia Intermont College.

JOHNSON, SHELBY JEAN, May. *Rotunda* Staff 1, 2; Student Education Association 4; Future Business Leaders of America 1, 2, 3, 4; Richmond Club 1, 2, 3, 4; Baptist Student Union 1, 2, 3, 4; Chorus 1, 2.

JOYNER, MARTHA VIRLINDA, May. Young Women's Christian Association Cabinet 4; *Rotunda* Staff 3, 4, Desk Editor 3, 4; Kappa Delta Pi 3, 4, Vice-President 4; Pi Gamma Mu 4, Secretary 4; Wesley Foundation 1, 2, 3, 4, Council 1, 2, 3, 4, President 4; Cotillion Club 4.

KEITH, ELIZABETH BURKS, May. Student Education Association 4; French Club 2, 3; Boerc Eh Thorn 3, 4; Tri-County Club 2, 3; Canterbury Club 1, 2; Cotillion Club 1, 2, 3, 4; Pi Kappa Sigma 1, 2, 3, 4, Treasurer 2, 3, President 4; Pan-Hellenic Council 4; H_2O Club 2, 3, 4; Water Pageant 1, 2, 3, 4; Dance Chairman 1.

KELLY, MARY JONES, May. Student Education Association 3; Future Business Leaders of America 1, 2, 3, Vice-President 3; Granddaughters Club 1, 2, 3, Secretary-Treasurer 2; Wesley Foundation 1, 2, 3; Cotillion Club 1, 2.

KEZIAH, ANNE LOUISE, May. *Rotunda* Staff 1, 2, 3, Columnist 1, 3, Sports Editor 2; Student Education Association 4; Roanoke Club 3, 4, President 3; Wesley Foundation 1, 2, 3, 4; Cotillion Club 1, 2, 3, 4; Alpha Sigma Tau 1, 2, 3, 4, Assistant Treasurer 2, Vice-President 3, President 4; Pan-Hellenic Council 4.

KILMON, SANDRA ARLENE, May. *Rotunda* Staff 3, 4; Eastern Shore Club 1, 2, 3, 4, Treasurer 3, President 4; Spanish Club 1; Westminster Fellowship 1; Longwood Players 2, 3; Zeta Tau Alpha 2, 3, 4, Recording Secretary 4.

KING, CALVERT WARE, August. Young Women's Christian Association, Co-Chairman of Vespers 3; *Rotunda* Staff 1; Student Education Association 3; Wesley Foundation 1, 2, 3, Co-Chairman of Deputations 2, World Christian Community Chairman 3; Cotillion Club 2, 3; Chairman of Easter Sunrise Services 3.

KING, MARILYN, May. *Rotunda* Staff 1, 2; Wesley

Senior Statistics

Foundation 1, 2, 3, 4; Cotillion Club 1, 2, 3 4; Alpha Sigma Tau 1, 2, 3, 4.

KNOWLES, NANCY CAROLINE, May. Freshman Commission 1; VIRGINIAN Staff 3, 4, Assistant Editor 4; Student Education Association 4; Granddaughters Club 1, 2, 3, 4; Wesley Foundation 1, 2; Cotillion Club 1, 2, 3, 4; Sigma Sigma Sigma 1, 2, 3, 4, President 4; Pan-Hellenic Council 4; Orchesis 2; Pi Delta Epsilon 4.

KUYK, VIRGINIA CHRISTIAN, May. Student Education Association 4; Richmond Club 1, 2; Canterbury Club 1, 2, 3, 4; Chorus 1; Cotillion Club 1, 2, 3, 4; Kappa Delta 1, 2, 3, 4; Water Pageant 2; May Court 4.

LA BONTÉ, ANN MARIE, May. Lutheran Student Union 3, 4; Cotillion 3, 4; Transferred from Marion College.

LAYMAN, MARGARET ELLEN, May. House Council 2; *Rotunda* Staff 1, 2, 4; Lychnos Society 3, 4, President 3, 4; Student Education Association 3, 4; Longwood Library League 2; French Club 1, 2, Historian 2; Baptist Student Union 1, 2, 3, 4, Executive Council 1, 2, 3, 4; Cotillion Club 1, 2, 3, 4; Kappa Delta 1, 2, 3, 4, Assistant Treasurer 2, Treasurer 3, 4.

LEAKE, PATRICIA ANNE, May. *Colonnade* Staff 2; *Rotunda* Staff 1, 2, 3, 4; Alpha Psi Omega 2, 3, 4; Pi Gamma Mu 2, 3, 4; Student Education Association 4; French Club 1, 2; Spanish Club 3, 4; Westminster Fellowship 1, 2, 3, 4; Longwood Players 1, 2, 3, 4; Sigma Sigma Sigma 1, 2, 3, 4; Water Pageant 1; Production Chairman 2.

LEVINSON, CONSTANCE ANN, May. Delta Zeta 2, 3, 4.

LOOPER, DELLA RUTH, May. Lychnos Society 3, 4; Longwood Library League 3, 4; Spanish Club 2, 3, 4; Baptist Student Union 1, 2, 3, 4; H_2O Club 3, 4; Water Pageant 1, 2, 3, 4.

LOWRY, AGNES LEE, May. Granddaughters Club 1, 2, 3, 4; Wesley Foundation 1, 2, 3, 4.

LUCY, SHIRLEY JANE, May. House Council 1, 2; Student Education Association 4; Future Business of America 1, 2, 3, 4; Granddaughters Club 1, 2, 3, 4; Wesley Foundation 1, 2, 3, 4; Cotillion Club 2, 3, 4; Pi Kappa Sigma 2, 3, 4, Corresponding Secretary 2, 3, 4.

McCLENNY, DOROTHY ELIZABETH, May. Young Women's Christian Association. Cabinet 2, 3, 4; Spanish Club 1, 2, 3, 4, Secretary 2, President 3; Westminster Fellowship 1, 2, 3, 4, Secretary 3; Cotillion Club 1, 2, 3, 4; Theta Sigma Upsilon 2, 3, 4, Vice-President 2, 3, 4.

McFALL, AMY NELSON, May. *Colonnade* Staff 1, 2, 3, Art Editor 2, 3; Alpha Psi Omega 1, 2, 3, 4, Secretary 4; Wesley Foundation 1, 2, 3, 4; Longwood Players 1, 2, 3, 4; Cotillion Club 1, 2, 3, 4; Sigma Sigma Sigma 1, 2, 3, 4; Co-Chairman Circus 2; Circus Court 2; Water Pageant 1; Orchesis 4; Production Chairman 1; May Court 3, 4, Queen 4.

McGHEE, CHARLOTTE ANN, May. Class Vice-President 4; *Rotunda* Staff 3; Student Education Association 4; South-Central Virginia Club 3, 4, Vice-President 3, President 4; Wesley Foundation 3, 4, Council 3, 4; Transferred from Averett Junior College.

McLOUGHLIN, ELIZABETH ANNE, May. Student Council 4; House Council 2, 3, 4, House President 3, President 4; Student Standards 2; *Rotunda* Staff 2, 3, 4, News Editor 3, Associate Editor 4; Alpha Kappa Gamma 4; Pi Delta Epsilon 3, 4; Pi Gamma Mu 4; Student Education Association 4; Future Business Leaders of America 1, 2, 3, 4; Richmond Club 1, 2, 3, Secretary-Treasurer 2; Newman Club 1, 2, 3, 4, Secretary 2; Longwood Players 2, 3; Cotillion Club 1, 2, 3, 4; Alpha Sigma Alpha 1, 2, 3, 4, Treasurer 3; *Who's Who.*

McLOUGHLIN, FRANCES CATHERINE, May. Freshman Commission 1; Lychnos Society 3, 4; Pi Gamma Mu 3, 4, Treasurer 4; French Club 1, 2; Richmond Club 1, 2, 3, President 2; Newman Club 1, 2, 3, 4; Cotillion Club 1, 2, 3, 4; Alpha Sigma Alpha 1, 2, 3, 4, Vice-President 3, 4.

MAITLAND, JOANNE ELIZABETH, May. House Council 3; Student Education Association 4; Wesley Foundation 1, 2, 3, 4.

MANN, VIRGINIA MEADE, May. Kappa Delta Pi 3, 4; Boerc Eh Thorn 3, 4; Student Education Association 3, 4; French Club 1, 2, 3; Westminster Fellowship 1; Cotillion Club 1, 2, 3, 4; Zeta Tau Alpha 1, 2, 3, 4; Orchesis 3, 4.

MARSHALL, DOROTHY NASH, May. Student Education Association 4; Sigma Alpha Iota 3, 4, Treasurer 3, 4; Granddaughters Club 1, 2, 3, 4; Wesley Foundation 1, 2, 3, 4; Choir 2, 3, 4, Secretary 4; Orchesis 2, 3, 4, Vice-President 4.

MAY, JUNE LEE, January. House Council 1; *Rotunda* Staff 2, 3; Kappa Delta Pi 3, 4; Student Education Association 4; South-Central Virginia Club 3, 4, President 3, 4; Cotillion Club 1, 2, 3; Pi Kappa Sigma 1, 2, 3, 4, Corresponding Secretary 2, 3, 4.

MAYHEW, JERRYE EDWARDS, January. Athletic Association 1, Council 1; Boerc Eh Thorn 3, 4; Kappa Delta Pi 3, 4; Student Education Association 4; Wesley Foundation 1, 2, 3, 4; Longwood Players 3, 4; Basketball 1, 2.

MAYNARD, BETTY BLAND, January. House Council 1; Student Standards 2; *Rotunda* Staff 1, 2; VIRGINIAN Staff 4; Student Education Association 4; Wesley Foundation 1, 2, 3, 4; Cotillion Club 1, 2, 3, 4; Alpha Sigma Tau 1, 2, 3, 4; Water Pageant 1, 2, 3, 4.

MELTON, JOAN GWENDOLYN, May. *Rotunda* Staff 1, 2, 3, 4, Circulation Manager 3, 4; Student Education Association 4; Future Business Leaders of America 1, 2, 3, 4; Richmond Club 1, 2, 3, 4; Westminster Fellowship 1, 2, 3, 4; Cotillion Club 3, 4; Alpha Sigma Alpha 1, 3, 3, 4, Chaplain 2, Corresponding Secretary 3.

MITCHELL, BARBARA ANN, May. Kappa Delta Pi 3; Student Education Association 3; Future Business Leaders of America 2, 3; Northern Neck Club 1, 2, 3, Vice-President 2, 3.

MOORE, MARGARET ADELINE, May. Sigma Alpha Iota 3, 4, Secretary 3, 4; French Club 2; Wesley Foundation 1, 2, 3, 4; Choir 2, 3, 4; Chorus 1.

MOORE, MARY ELLEN, May. House Council 2; *Colonnade* Staff 3, 4, Circulation Manager 3, 4; Boerc Eh Thorn 3, 4; Student Education Association 4; Baptist Student Union 1, 2; Cotillion Club 1, 2, 3, 4; Sigma Sigma Sigma 1, 2, 3, 4, Secretary 3, Vice-President 4; Water Pageant 2.

MOORE, VIOLET ELIZABETH, May. House Council 3; Wesley Foundation 1, 2, 3, 4.

NEWBILL, JANE KELL, January. *Rotunda* Staff 2; VIRGINIAN Staff 1, 2, 3, 4, Photography Editor 3, 4; Boerc Eh Thorn 3, 4; Pi Delta Epsilon 3, 4; Student Education Association 3, 4, Treasurer 4; Spanish Club 1, 2, 3, 4; Tri-County Club 1, 2, 3; Baptist Student Union 1, 2, 3; Cotillion Club 2, 3; Pi Kappa Sigma 2, 3, 4, Corresponding Secretary 3.

NEWTON, MARGARET ANNE, May. *Rotunda* Staff 2; Student Education Association 3; Home Economics Club 1, 2, 3, 4; French Club 1; Wesley Foundation 1, 2, 3, 4; Chorus 2.

NICHOLS, ELIZABETH HODGES, May. Pi Gamma Mu 4; Tri-County Club 1, 2, 3, 4, Secretary 3, President 4; Grand-

Senior Statistics

daughters Club 1, 2, 3, 4, Vice-President 3; Water Pageant 1.

NORMAN, LOUISE PETTIT, May. Student Government Council 1, 3, 4, Vice-President 4; *Rotunda* Staff 2; Virginian Staff 1, 2, 3, 4, Literary Editor 4; Alpha Kappa Gamma 3, 4; Pi Delta Epsilon 3, 4; French Club 1, 2; Spanish Club 4; Richmond Club 1, 2, 3, 4; Wesley Foundation 1; Cotillion Club 1, 2, 3, 4; Kappa Delta 1, 2, 3, 4, Vice-President 3, 4; Pan-Hellenic Council 1, 2, 3, 4, Vice-President 2, President 3; Co-Chairman, Circus 1; Circus Court 1; Animal Trainer 2; Water Pageant 2, 4; *Who's Who;* Chi 4.

ODOM, BARBARA ANN, May. Student Government Secretary 3, President 4; Young Women's Christian Association, Cabinet 4; House Council Ex-officio 4; Freshman Commission 1; Class President 1, 2; Alpha Kappa Gamma 3, 4; Student Education Association 4; French Club 2, 3; Longwood Library League 1, 2, 3, 4; Cotillion Club 1, 2, 4; Alpha Sigma Tau 1, 2, 3, 4; Pan-Hellenic Council 3; Co-Chairman, Circus 1; Water Pageant 2; Monogram Club 4; *Who's Who;* Chi 4.

OGBURN, LOIS PLOSS, January. Student Education Association 4; Future Business Leaders of America 1, 2, 3, 4, Treasurer 4; Westminster Fellowship 1, 2, 3, 4, Council 1, 2, 3, 4.

OZMON, CATHERINE ANNE, May. Alpha Kappa Gamma 4; Alpha Psi Omega 2, 3, 4, Secretary 3; Pi Delta Epsilon 3, 4, Vice-President 4; Student Education Association 4; Newman Club 1, 2, 3, 4; Longwood Players 1, 2, 3, 4; Cotillion Club 1; Pi Kappa Sigma 1, 2, 3, 4; Pan-Hellenic Council 4, President 4; Co-Chairman, Circus 4; Circus Court Queen 4; Production Chairman 2; *Who's Who.*

PARKER, REBECCA JANE, May. *Rotunda* Staff 2, 3, 4, Advertising Manager 4; Westminster Fellowship 1, 2, 3, 4.

PONTON, SARAH LOUISE, August. Student Education Association 3; Tri-County Club 1, 2, 3; Granddaughters Club 1, 2, 3; Baptist Student Union 1, 2, 3; Cotillion Club 1, 2, 3.

POWELL, PATSY ELIZABETH, May. *Rotunda* Staff 1, 2, 3, 4, Copy Editor 1, 2, Sports Editor 3, Associate Editor 4; Kappa Delta Pi 3, 4; Pi Delta Epsilon 3, 4; Pi Gamma Mu 3, 4; Baptist Student Union 1, 2, 3, 4, Secretary 4; Cotillion Club 1, 2, 3.

PRICE, LAURA VIRGINIA, May. House Council 1, 3; Student Education Association 4; Roanoke Club 3, 4; Lutheran Student Union 3; Cotillion Club 1, 2, 3; Zeta Tau Alpha 1, 2, 3, 4; Pan-Hellenic Council 2, 3, 4.

PRICE, ROSE MARIE, May. Home Economics Club 1, 2, 3, 4; Baptist Student Union 1, 2; Cotillion Club 1, 2, 3; Alpha Sigma Alpha 1, 2, 3, 4, Secretary 4; Pan-Hellenic Council 2.

PROFFITT, JANE HARRISON, May. Student Education Association 4; Future Business Leaders of America 2, 3, 4; May Court 3, 4; Baptist Student Union 1, 2, 3, 4.

PURKS, BARBARA ANN, May. Student Education Association 4; Northern Neck Club 1, 2; Wesley Foundation 1, 2, 3, 4; Cotillion Club 1, 2, 3; Zeta Tau Alpha 1, 2, 3, 4.

RAWLINGS, ALICE REBECCA, May. Student Education Association 4; Baptist Student Union 3, 4; Cotillion Club 4; Alpha Sigma Tau 3, 4; H_2O Club 4; Water Pageant 3, 4; Monogram Club 4; Transferred from Radford College.

RAWLS, BETTY DAUGHTREY, May. Student Education Association 4; Granddaughters Club 1, 2, 3, 4; Baptist Student Union 1, 2, 3, 4, Executive Council 2, 3, 4.

RIDINGER, MERLE RAYMOND, May. House Council 4; French Club 3, 4, Vice-President 4; Wesley Foundation 1, 2, 3, 4, Vice-President 4; Senior Personality; Transferred from William and Mary College.

ROACH, MARY LEE, May. Student Education Association 4; Future Business Leaders of America 3; South-Central Virginia Club 2; Wesley Foundation 4.

ROACH, PATRICIA ANN, May. Northern Neck Club 1; Baptist Student Union 1, 2, 3, 4; Cotillion Club 1, 2, 3; Delta Zeta 1, 2, 3, 4; Pan-Hellenic Council 4.

ROBINSON, JULIET CHRISTIAN ADAMS, May. Student Education Association 4; South-Central Virginia Club 3, 4; Wesley Foundation 1, 2, 3, 4, Secretary 4; Longwood Players 3, 4; Water Pageant 1, 4.

ROSSON, LILLIAN LEE, May. Young Women's Christian Association, Secretary 3, Vice-President 4, Cabinet 2; Freshman Commission 1; Class Vice-President 2, President 4; Alpha Kappa Gamma 3, 4, Secretary 4; Kappa Delta Pi 4; Pi Gamma Mu 3, 4; Student Education Association 4; Baptist Student Union 1, 2, 3, 4, Promotional Vice-President 3; Cotillion Club 1, 2, 3; *Who's Who;* May Court 4; Madonna 4.

RUCKER, MARTHA ROSE, May. *Rotunda* Staff 2, 3, 4; Student Education Association 4; Home Economics Club 2, 3, 4, President 4; South-Central Virginia Club 3, 4; Wesley Foundation 2, 3, 4; Cotillion Club 4; Zeta Tau Alpha 2, 3, 4; Transferred from the University of Alabama.

SALMON, JUANITA FAY, May. *Rotunda* Staff 1, 2, 3, Assistant Editor 2; Baptist Student Union 1, 2, 3, 4; Choir 1, 2, 3, 4, Secretary 2; Madrigals 2, 3, 4; Cotillion Club 1, 2, 3, 4; Delta Zeta 1, 2, 3, 4, Recording Secretary 3.

SANDERS, Carol Ann, August. *Colonnade* Staff 1; *Rotunda* Staff 1; French Club 2; Spanish Club 3; Wesley Foundation 2; Cotillion Club 2.

SANDIDGE, JUNE CAROL, May. Athletic Association Council 2, 3; Baptist Student Union 1, 2, 3, 4, Council 2, 3, 4.

SCOTT, VIOLET GLENN, May. *Rotunda* Staff 3, 4, Sports Editor 4; Student Education Association 4; Future Business Leaders of America 1, 2, 3, 4; Baptist Student Union 1, 2, 3, 4; Basketball 1, 2, 3; Monogram Club 3, 4; Pi Delta Epsilon 4.

SILCOX, ROBERTA, May. Student Education Association 3, 4; Home Economics Club 1, 2, 3, 4; Lutheran Student Union 2, 3, 4; Delta Zeta 1, 2, 3, 4, Treasurer 3; Orchesis 2, 3, 4.

SIMMS, CHARLOTTE CORNELIA, May. Student Education Association 4; Longwood Library League 2, 3; Baptist Student Union 1, 2, 3, 4; Longwood Players 2, 3, 4.

SKALSKY, EVELYN VIRGINIA, May. Athletic Association Council 2, 3; House Council 1, 3; Student Education Association 4; Baptist Student Union 1, 2, 3, 4; Basketball 1, 2, 3, 4; Monogram Club 4.

SLOOP, JOANN, May. House Council 1; Student Education Association 4; Westminster Fellowship 2, 3, 4; Longwood Players 2, 3, 4; Choir 1, 2, 3, 4; Madrigals 2, 3, 4, Treasurer 4; Hockey 1, 2, 3.

SMITH, BETTY LEE, May. Young Women's Christian Association Cabinet 4; House Council 3; Boere Eh Thorn 3, 4, Secretary 4; Student Education Association 4; French Club 4; Southwest Virginia Club 3; Spanish Club 2, 3; Baptist Student Union 1, 2, 3, 4, President 4.

SMYTHERS, BETTY JEAN, May. *Colonnade* Staff 1, 2; *Rotunda* Staff 4; Future Business Leaders of America 1, 4; Cotillion Club 2, 3, 4; Delta Zeta 1, 2, 3, 4.

SPIVEY, BETTY BARBARA, May. Athletic Association

Senior Statistics

Council 2; Young Women's Christian Association Council 2, 3, 4, Treasurer 3, Cabinet 4; Freshman Commission 1; *Rotunda* Staff 2; Pi Gamma Mu 4; Student Education Association 4; Baptist Student Union 1, 2, 3, 4; Granddaughters Club 1, 2; Cotillion Club 1, 2, 3, 4, Secretary-Treasurer 4; Pan-Hellenic Council 3; Sigma Sigma Sigma 1, 2, 3, 4, Secretary 4; Water Pageant 2; *Who's Who*; Ringmaster Circus 3; Chi 4.

STATON, BARBARA ANN, May. Student Education Association 4; Cotillion Club 3; Sigma Sigma Sigma 4; Hockey 3; Monogram Club 4; Dance Chairman 4; Transferred from Stratford College; Chi 4.

STOKES, MARY DOUGLASS, May. *Rotunda* Staff 3, 4; Student Education Association 4; South-Central Virginia Club 3, 4; Kappa Delta 1, 2, 3, 4, Secretary 4; Water Pageant 1.

STOLTZ, LILLIE ERNESTINE, May. Class Treasurer 2; *Rotunda* Staff 1, 2, 3, Social Editor 2, 3; Student Education Association 4; Spanish Club 1, 2, 3, Vice-President 3; Southwest Virginia Club 1, 3, Treasurer 3; Wesley Foundation 1, 2, 3, 4; Cotillion Club 1, 2, 3, 4; Alpha Sigma Alpha 1, 2, 3, 4, President 4; Pan-Hellenic 3, 4.

STRICKLAND, MARY THOMAS, May. *Rotunda* Staff 2; Westminster Fellowship 1, 2, 3, 4; Cotillion Club 3, 4; Alpha Sigma Tau 2, 3, 4.

TARTER, SANDRA FITZGERALD, May. Athletic Association Council 2, 3; Longwood Players 3; Cotillion Club 1, 2, 3, 4; Theta Sigma Upsilon 1, 2, 3, 4; Pan-Hellenic Council 3; Blazer Award 4; Basketball 1; Hockey 2, 3, 4, Captain 4; H_2O Club 2, 3, 4; Monogram Club 4.

TAYLOR, NANCY GLENN, May. Sigma Alpha Iota 4, Vice-President 4; Westminster Fellowship 1, 2; Choir 1, 2, 3, 4.

TAYLOR, WILLIE LEE, May. Student Education Association 3, 4; South-Central Virginia Club 3, 4; Wesley Foundation 1, 2, 3, 4; Blazer Award 4; Basketball 1, 2, 3, 4; Hockey 2, 3, 4; H_2O Club 4; Water Pageant 3, 4; Monogram Club 3, 4.

THARRINGTON, JOYCE PAGE, May. Student Education Association 4; Wesley Foundation 1, 2, 3, 4; Basketball 1, 2, 3; Water Pageant 3, 4.

THOMAS, JOAN LEE, May. House Council 2; Class Secretary 1; *Colonnade* Staff 3, 4; Future Business Leaders of America 4; Baptist Student Union 1, 2; Choir 1, 2; Cotillion Club 1, 2, 3, 4; Sigma Sigma Sigma 1, 2, 3, 4, Treasurer 4.

THOMPSON, HILDA GERTRUDE, May. Student Education Association 4; Future Business Leaders of America 1, 2, 3, 4; Tri-County Club 1, 2, 3; Wesley Foundation 1, 2, 3, 4.

TUDOR, NATALIE CAROL, May. Kappa Delta Pi 2; Lychnos Society 2, Secretary-Treasurer 2; Student Education Association 4; French Club 2; Southwest Virginia Club 2; Baptist Student Union 4; Choir 3, Secretary 3; Chorus 1, President 1.

TURNER, BETTY JEAN, January. Student Education Association 4; Wesley Foundation 1, 2, 3, 4; Cotillion Club 2, 3; Pi Kappa Sigma 2, 3, 4; Transferred from Greensboro College.

TURNER, PATRICIA ANN, May. Student Education Association 4; Home Economics Club 1, 2, 3, 4; Baptist Student Union 1, 2, 3, 4; Cotillion Club 1, 2, 3, 4; Zeta Tau Alpha 2, 3, 4.

VESS, LINDA ANN, May. Baptist Student Union 1, 2, 3, 4; Spanish Club 3, 4; Blazer Award 4; Hockey 2, 3, 4; Water Pageant 1, 2, 3, 4; H_2O Club 2, 3, 4; Monogram Club 3, 4.

VICK, ROSALYN CAROLE, May. *Rotunda* Staff 3; Kappa Delta Pi 3, 4; Student Education Association 4; French Club 1, 2; Baptist Student Union 1, 2, 3, 4; Boerc Eh Thorn 3, 4; Pi Gamma Mu 4; Cotillion Club 1, 2, 3, 4.

WALLACE, ANNA SEWARD, May. Student Education Association 4; Pi Gamma Mu 3, 4; Granddaughters Club 1, 2, 3, 4, Reporter 2, President 4; Wesley Foundation 1, 2, 3, 4.

WALLACE, JULIA GREY, May. Student Education Association 3, 4; Lychnos Society 3, 4; Granddaughters Club 1, 2, 3, 4; Cotillion Club 1, 2, 3, 4; Zeta Tau Alpha 1, 2, 3, 4, Secretary 3, President 4; Pan-Hellenic Council 4; Water Pageant 4.

WALLER, JACQUELINE ROSE, May. Athletic Association Class Hockey Manager 2, Publicity Chairman 3, Ways and Means Chairman 4; Class Treasurer 3; *Rotunda* Staff 3, 4; Kappa Delta Pi 3, 4; Student Education Association 4; South-Central Virginia Club 3, 4; Granddaughters Club 1, 2, 3, 4; Blazer Award 4; Monogram Club 3, 4; Hockey 2, 3, 4; Basketball 1, 2, 3, 4; Water Pageant 3, 4; H_2O Club 4.

WEDDLE, DORIS ELAINE, May. Athletic Association 2, 3; *Rotunda* Staff 3, 4; Sigma Alpha Iota 3, 4; Baptist Student Union 1, 2, 3, 4; Longwood Players 2, 3, 4; Choir 1, 2, 3, 4, Treasurer 3, President 4; Cotillion Club 1, 2, 3, 4; Theta Sigma Upsilon 1, 2, 3, 4; Archery 3; Hockey 2; Water Pageant 1, 2, 3, 4; H_2O Club 2, 3, 4.

WEIMER, CHARLOTTE VERENA, August. *Colonnade* Staff 1, 2, 3; *Rotunda* Staff 1; Boerc Eh Thorn 2, 3; French Club 1; Longwood Players 1, 2; Canterbury Club 1, 2, 3; Cotillion Club 1, 2; Sigma Sigma Sigma 1, 2, 3.

WILKERSON, FRANCES ELIZABETH, August. Pi Gamma Mu 3; Wesley Foundation 1, 2, 3.

WILLIAMS, HARRIET HARDY, January. Student Education Association 4; Granddaughters Club 3, 4; Wesley Foundation 3, 4; Cotillion Club 3, 4; Sigma Sigma Sigma 3, 4; Transferred from Randolph-Macon Woman's College and Marjorie Webster Junior College.

WILMOTH, SYLVIA ANN, May. Student Education Association 4; Tri-County Club 3; Wesley Foundation 1, 2, 3, 4.

WILSON, SHIRLEY JUNE, May. *Rotunda* Staff 3, 4; Baptist Student Union 1, 2, 3, 4.

WORKMAN, MOLLY FRANCES, May. *Colonnade* Staff 2, 3, 4, Review Editor 2, 3, Managing Editor 4; Alpha Psi Omega 3, 4, President 3; Boerc Eh Thorn 3, 4, President 4; Kappa Delta Pi 4; French Club 1, 2, 3, Vice-President 2, Secretary 3; Longwood Players 1, 2, 3, 4, Vice-President 4; *Who's Who*; Alpha Kappa Gamma, 4.

WYNNE, ELVA JANE, May. Student Education Association 4; Future Business Leaders of America 2, 3, 4; Richmond Club 1; Wesley Foundation 1, 2, 3, 4; Choir 1, 2, 3, 4; Chorus 1; Madrigals 3, 4; Water Pageant 3.

YOUNG, HELEN JEAN, May. Student Government Ex-Officio 4; Young Women's Christian Association, Cabinet 3, President 4; Class President 3; Alpha Kappa Gamma 3, 4; Student Education Association 4; Granddaughters Club 1, 2, 3, 4, Vice-President 2; Wesley Foundation 1, 2, 3, 4, Vice-President 3; Cotillion Club 2, 3; Monogram Club 4; *Who's Who*.

Index and Register of Students

A

ABBOTT, Betty Jeanette; 1305 Park St., Bedford 67, 126
ABERNATHY, Rebecca Carter; 8611 Julian Road, Richmond 79, 155
ADAMS, Anne Carlton; Montross 27, 102, 112, 135, 155
ADAMS, Jane Tunstall; Route 3, Richmond 27, 101, 155
ADAMS, Maria Evelyn; Route 3, Richmond 67, 112, 155
AGEE, Sue Carolyn; Buckingham 79, 110, 128
ALBERTSON, Elsie DeLaura; 2481 Warwick Road, Newport News 67, 110
ALLEN, Ann Virginia; 108 Hardy Place, Portsmouth 78, 79, 157
ALLEN, Linda Jean; 1657 Old Buckroe Road, Hampton 27
ALLEN, Nancye Gray; N. Court St., Windsor 59, 109, 110, 147
ALLGOOD, Betty Jane; Route 2, Boydton 67, 151
ALOUF, Evelyn Ann; 2708 Liberty Road, Roanoke 67, 127
ALTIZER, Billie Jo; 3141 Willow Road, Roanoke 59, 159
AMBROSE, Barbara Dale; 235 Seaboard Ave., Hampton 59
ANDREWS, Nancy Ann; 2613 Barham Road, S.W.,
Roanoke 27, 111, 117, 118, 119, 120, 121, 122, 158, 159
ANFIN, Judy Louise; 29 Radford Village, Radford 67
AREFORD, Patricia Lyons; 4400 Clifford St., Portsmouth 26, 67
AREHART, Elizabeth Ann; Route 2, Staunton 67, 110, 153
ARNN, Neva Ruth; 128 Villa Heights, Martinsville 79
ARRITT, Joyce Anne; Partlow 79, 102, 109, 126
ARTHUR, Robin Randolph; 200 W. Fairfax Lane, Winchester 59
ASHWORTH, Alica Gay; Box 323, Appomattox 59, 101, 113, 128
ASHWORTH, Lois Jane; Box 323, Appomattox 79
AXOM, Carolyn Grey; Box 116, Dante .....
AYRES, Doris Marie; Route 2, Box 156, Farmville 27, 128
AYRES, Frances Florine; Route 1, Box 119, Dillwyn 126
AYRES, Janet Virginia; Route 1, Box 59, Roanoke 59

B

BAILEY, Olivia Josephine; Naola 28, 151
BAILEY, Samuel Hale; Pamplin .....
BAKER, Ann Hungerford; Montross 28, 102, 135
BALDWIN, Jo Ann; 760 Brandon Ave., S.W., Roanoke 28, 128, 161
BARBEE, Betty Sue; 3015 Fourth Ave., Richmond 28, 161
BARDEN, Gloria Jean; Route 11, Box 303, Richmond 79, 103
BARKER, Mary Anne; 5026 King William Road, Richmond 79
BARNES, Mary Lee; R.F.D. 1, Kenbridge 79
BARNES, Virginia Carol; Route 1, Stony Creek 79
BARRETT, Beverley Lloyd; 4304 Stonewall Ave., Richmond 59
BARROW, Patricia Anne; 711 Brunswick Ave., Blackstone 67, 128
BASS, Elsie Jean; Moseley 79, 151
BASS, Mildred Ann; 134 Hampden Drive, Danville 79, 109
BASSFORD, Carolyn Dickerson; 707 Tenth St., Alexandria 67
BAUGHER, Charlotte Alexis; 210 Verne Ave., Portsmouth 79
BEALE, Lalanne Jane; 120 Park Ave., Danville 79, 105
BEARDMORE, Martha Sue; 3912 Handy St., Lynchburg 79, 125, 149
BECK, Mary Frances; Deerfield 28
BECKHAM, Evelyn Randolph; 109 N. Second St., Hopewell 79, 109
BECKNER, Judith Randolph; 1303 Halifax Road, Danville ..67, 105, 127
BELL, Betty Rose; Box 215, Boydton 67, 128
BELL, Ruby Leigh; Box 215, Boydton 79
BELVIN, Grace Geneva; Severn 79
BENNETT, Coreta Ann; Glade Hill 28, 113, 126, 159
BENTON, Julia Sue; 1024 Delaware Ave., Suffolk 67, 112
BERRY, Norma Jean; Shiloh 79, 102, 126
BIERER, Susan Diane; Silver Route, Winchester 79
BIRCKHEAD, Julianne; 702 Hinton Ave., Charlottesville .....
BISESE, Stephanie Ann;
619 Western Branch Blvd., Portsmouth 67, 127, 155
BISHOP, Barbara Jane; Box 8, Fork Union 79
BISHOP, Barbara Lee; 2328 Howard Road,
S. W., Roanoke 59, 96, 104, 111, 133, 137, 144, 159
BIVENS, Sylvia Anne; Route 3, Chase City 29
BLACKWELL, Imogene Eleanor; Remo 29, 102, 111
BLACKWOOD, Vann Thacker; 1113 Buchanan St., Lynchburg 29
BLAIR, Lucy Anne; Route 3, Chatham 79, 105
BLAIR, Mary Morgan (Mrs.)
817 Tenth St., Altavista 29, 105, 111, 117, 118, 120
BLAIR, Sue Ann; Box 535, Gary, West Virginia 59, 109
BLEWETT, Mattie Jo; 262 Knickerbocker Circle, Hampton ..79, 94, 126
BLOUNT, Justine Wade; 1525 Eighth St., S.E., Roanoke 59, 104, 114, 128
BOGGS, Jacqueline Sue; 1822 Sunset Drive, Altavista .....
BOLEY, Carol Marlyn; Box 204, Salem 67, 104, 155
BOLSTER, Barbara Ann; Route 3, Box 413, Roanoke 67, 99, 151
BOLT, Katie Mae; Route 3, Farmville 67
BONNER, Mary Elizabeth; 1968 Oak Drive, Alexandria 67
BOONE, Donna Clair; 512 Park Blvd., Marion ..26, 29, 111, 114, 133, 134, 140, 142
BOOTH, Louisa Story; 324 King George St., Roanoke 59
BOOTH, Mary Blair; 1026 Halliahurst Ave., Vinton 113, 139
BOOTH, Sandra Carter; 122 Wythe Parkway, Hampton 67
BOSWELL, Dorothy June; Stafford..29, 95, 97, 111, 133, 137, 140, 142, 168
BRADFORD, Eleanor Ann; 391 Woodland Ave., Lynchburg 79
BRANSCOMB, Nancy Jean; 9 Rutledge Road, Warwick 80
BRANTLEY, Barbara Ann;
142 Brewer Ave., Suffolk 67, 117, 118, 119, 121, 155
BRAY, Barbara Jean; Route 3, Petersburg 67
BRIGHTWELL, PAULINE Hunter; Route 1,
Box 53, Randolph 80, 106, 107

QUOTES FROM FAMOUS POEMS APPLIED TO LIFE AT LONGWOOD . . . .
"To love that wall which thou must leave ere long."

Index and Register of Students

BRINKLEY, Eleanor Gurganus (Mrs.);
242 Cypress Road, Portsmouth 30
BRINKLEY, Rosalie Victoria;
523 Riverview Drive, Suffolk 30, 114, 134, 140, 157
BRISENTINE, Nancy Alberta; Prospect 68
BRISENTINE, Ruth Davis; Prospect 59
BRITTON, Betty Harrison; Route 1, Box 78, Hague .....
BROOKER, Joan Elizabeth; 512 Park St., Hopewell 30, 97, 128
BROOKS, Carroll Lee; 2815 Swineford Road, Richmond 80, 103
BROOKS, Joyce Ann; 3803 Tidewater Trail, Fredericksburg 80
BROWDER, Helen Frances; 248 Manor Place, Danville 68
BROWN, Dorothea Gwynn; 1919 Elmsmere Ave., Richmond 68
BROWN, Eleanor Jean; 808 Biltmore Ave., Lynchburg 80, 105, 110
BROWN, Helen Ruth; Hampton St., Walterboro,
South Carolina 59, 102, 107, 128
BROWN, Martha Susan; 406 Louisa Ave., Oceana 80
BRUBECK, Nancy Lee;
212 Fraser Lane, Staunton 30, 94, 98, 114, 133, 134, 137, 140, 142
BRYANT, Bonnie Juanita; John Marshall Hwy., Front Royal 59, 107, 108
BRYANT, Keith Austin; Arvonia .....
BUCKINGHAM, Nancy Ann; 119 East Randall, Norfolk 80, 161
BUNCH, Barbara Daniel (Mrs.); 709 Oak St., Farmville 68, 151
BURNETTE, Dorothy Lee; Box 991, Amelia 80
BURROUGH, Martha Kaighn; Mechanicsville 80
BURTON, Doris Jeanette; Saluda 80, 102, 126
BURTON, Rose Ruth; 8 Howard Court, Warwick .....
BUSTON, Sarah Jane; Pine St., Tazewell 80
BUTLER, Laura Ann; 524 Cherokee Road, Richmond 80
BUTTERWORTH, Harriett Field; Dinwiddie 68, 109, 110, 157
BYER, Betty Gay; 139 Warwick Road, Richmond 24 68
BYER, Rose Marie; Route 3, Box 81, Covington 30, 128, 138

C

CAHILL, Martha Eileen; 132 Shirley St., Winchester 59, 159
CALDWELL, Nannie Lou; 712 Orchard St., Martinsville 68, 126
CALLAHAN, Patricia E.; 3739 Roundhill Ave., Roanoke 68, 104
CALLIS, Jane Rogers; 19 Holly Drive, Warwick 59
CAMP, Adair; 4834 N. 24th St., Arlington 30, 113, 139
CAMPBELL, Audrey Ann; Route 4, Box 236, Amherst 59
CAMPBELL, Linda Lee; Hansonville 68
CAMPBELL, Louise Carole; R.F.D. 1, Prospect. 80
CAMPBELL, Patricia Anne; 817 Park St., Altavista..31, 105, 111, 117, 120
CAPLES, Bobbie Lou; 309 London St., Portsmouth 68
CARAVALLA, Sue Gene; 2909 Bay Villa Ave., Tampa, Florida ..80, 153
CARLTON, Constance Inez; Boykins 31, 111, 112
CARMINE, Mary Earle; Prospect Heights, Onancock 106
CARPENTER, Emma Rebecca; Rochelle 80
CARR, Joyce Ann; 1125 Linden Ave., Clifton Forge 68, 80
CARR, Patricia Ann; Dinwiddie 125, 151
CARSON, Laura Elizabeth; Route 4, Appomattox 126
CARTER, Martha Barksdale; Second Ave. Ext., Farmville 68, 113
CARY, Rebecca Elizabeth; Route 12, Box 292, Richmond 80, 103
CASSADA, Elizabeth Archer; 6722 Kensington Ave., Richmond ..80, 147
CAUDILL, Nancy Olinger (Mrs.); 101 Locust St., Tazewell 68, 102
CECIL, Nancy Lynne; 1226 Howbert Ave., S.W., Roanoke ..80, 104, 159
CHAFFIN, Barbara Kivit; 1018 Mountain Road, Martinsville 68, 151
CHAFFIN, Helen Elaine; Box 873, Richlands ..31, 111, 112, 128, 149, 150
CHAMBERLAIN, Glenda Marie; Route 1, Ringgold 80, 105, 128
CHANEY, Harry McDonald; Route 1, Box 70, Crewe .....
CHAPMAN, Melva Virginia; 317 Idaho St., Salem 80, 104, 161
CHAPMAN, Nedlee Sue; 507 Preston Ave., Blacksburg 80, 128
CHAPPELL, Betty Jane; 210 E. Indiana River Road, Norfolk 68, 157
CHEATHAM, Sandra Anne; 5309 Caledonia Road, Richmond 68, 153
CHEATWOOD, Harriet Alice;
Old Boonsboro Road, Lynchburg 31, 105, 111, 159
CHILDRESS, Trina Ann; 205 Waybridge Road, Norfolk 2 ..81, 109, 118
CLAPP, Doris June; Evergreen 31, 138
CLARK, Betty Lee; 8154 Midways Ave., Richmond 81, 103
CLARK, Martha Susan; 130 N. Main St., Farmville .....
CLARKE, Margaret Anne; 12 W. Fifth St., Front Royal 59, 155
CLAY, Mary Elizabeth; Route 1, Box 65, Chase City 106
CLAYTOR, Beverly Jean; 1119 E. Jefferson St., Charlottesville .....
CLEMENTS, Maryan Frances; Route 2, Box 115, Vienna 81
CLEMENTS, Sandra Leigh; Glen Allen 68, 99, 103
CLEVELAND, Patricia Ann; 811 Hanover St., Fredericksburg .....
CLIATT, Bettie Jean; 110 W. Severn Road, Norfolk 68
CLIBORNE, Laura Jane; McKenney 68
CLICK, Mary Frankie; 5114 Evelyn Byrd Road, Richmond ..59, 103, 147
CLOPTON, Carolyn Seawell; 2122 Barclay Road, Richmond 81
CLOUD, Jean Watkins; 4534 E. Seminary Ave., Richmond 27 81
COGVILLE, Sylvia Vernette; McKenney 60, 109, 112
COLE, Barbara Ann; 193 Seminole Drive, Danville 81, 105, 128, 155
COLE, Barbara Anne; Church St., Stony Creek 81, 109
COLE, Nancy Lee; 193 Seminole Drive, Danville 68, 128, 155
COLEMAN, Virginia Ann; 106 Moore Ave., Colonial Heights ..69, 157
COLLIER, Rae LaVerne; Route 2, South Boston 69, 97
CONNOR, Catharine Velma; 1628 N. Abington St.,
Arlington 26, 31, 111, 121, 127, 144, 146, 147, 172, 173
COOPER, Augusta Claudette; Third Ave., St. Paul 32, 111
COPELAND, Barbara Anne; Route 1, Box 490, Suffolk .....
COPELAND, Nancy Carolyn; 137 Southland Drive, Danville 32, 105
CORSE, Judith Blake; Route 5, Kinship, Fairfax 81, 102
COTHERN, Dorothy Lee; Box 85, Tazewell 32, 111
COVINGTON, Landora Rucker; 403 England St., Ashland 81

"Shall I compare thee to a summer's day?"

Index and Register of Students

COWAN, Ruth Raney (Mrs.); Dundas 32
CREEL, Joan Marie; c/o St. Leonard's Farm, Warrenton 69
CREGGER, Dolly Mae; Box 506, Saltville .....
CRISMAN, Susan O'Neil; 627 S. Loudon St., Winchester 81, 153
CROCKETT, Arline Belle; Cumberland 60, 126
CROCKETT, Nancy Carolyn; Marion Station, Maryland 60
CROSS, Nancy Ellen; 614 Riely Ave., South Boston 32, 105, 111
CROWDER, Anne Josephine; Route 3, Farmville .....
CROWDER, Katherine Marian;
609 N. Kenmore St., Arlington 81, 110, 127
CROWL, Vera Jane; Centreville, Maryland 69
CRUTCHLOW, Susan Lynn;
201 Williamson Road, Portsmouth 69, 110, 149
CULLIP, Nancy Wilmina; Route 1, Dublin 81
CULPEPPER, Elizabeth Brown; Box 17, Suffolk 32, 157, 174
CUNNINGHAM, Gayle Shannon;
212 S. West St., Falls Church 33, 111, 117, 118, 119, 120, 122, 159
CURRY, Joann Thane;
454 E. Williamsburg Road, Sandston ..60, 103, 111, 116, 117, 118, 147

D

DAMRON, Anne Vernon; St. Paul 69
DANCY, Gloria Jean; Route 3, Box 123, Petersburg 69, 112, 113, 159
DARDEN, Edith Mary; London Bridge 69
DART, Margaret Voltaire; 3143 Grove Ave., Richmond 69
DAVENPORT, Linda Earle; 3710 Orange St., Norfolk 81
DAVIS, Anita Page; 3026 Pickett St., Hopewell .....
DAVIS, Anne Presson (Mrs.); 806 Third St., Durham, North Carolina ..
DAVIS, Carolyn Lee; 711 Virginia St., Ashland 81
DAVIS, Jacqueline Marie; Route 14, Box 454, Richmond 81, 125
DAVIS, Mary Williams; 2416 Hanover Ave., Richmond 33
DAWSON, Elizabeth Rice; Callao 81, 102, 161
DAWSON, Harriett Elizabeth; 125 Boxwood Court, Danville 105, 126
DAY, Shirley Gilmore; Route 2, South Boston 81, 106, 155
DAZELL, Nadine Alice; 310 N. Grant Ave., Manassas 33, 155
DEAN, Minnie Lee;
112 Second St., Radford 33, 94, 111, 127, 133, 140, 148, 149
DEARING, Agatha Jo; 605 Third Ave., Farmville 60, 135, 136, 161
DeHAVEN, Elsie Carolyn; 500 Eighth St., Radford 60, 113, 153
DEICHMANN, Elizabeth; 324 Broad St., Salem 81, 104, 157
DENNIS, Linda Young; Wachapreague 81, 106
DENTON, Ruth Ferguson; 143 Valley St., Abington 60, 94, 144, 149
DETRICH, Judith Van; 412 Melville Road, Hampton 81, 101
DICK, Elsie Leoma; 176 S. Washington St., Falls Church 33
DICKENSON, Betty Sue; 104 Pear Ave., Hampton 109, 128
DIETRICH, Brooks Ann; 78 Oak Drive, Warwick 81
DIETZ, Jacqueline Kay; Goldvein 34, 150, 151
DILLARD, Betty Jean; Champlain 81, 102
DIXON, Percy Laverne; Keysville .....
DOD, Brenda Sue; Route 4, Lexington 81, 157
DODD, Mary Garnet; Route 1, Charlotte Court House 69, 106
DODSON, Judith Carole; 101A Villa Road, Warwick 81
DOLES, Linda Irene;
P.O. Box 117, Zuni 34, 100, 101, 133, 137, 138, 139, 140
DOLLINS, Henrietta Price; 2106 Rivermont Ave., Lynchburg, 34, 101, 159
DONALDSON, Nancy Harryette; Route 10,
Box 276, Roanoke 58, 60, 95, 97, 104, 117, 121, 137, 148, 149
DORSEY, Joan Elizabeth; 249 Parkway, Winchester 34, 111, 120
DOUGHTY, Diane Edith; Box 424, Franklin .....
DOVE, Dolores Roxanne;
Box 673, Fieldale ..34, 94, 111, 116, 117, 118, 119, 120, 122, 133, 135. 140, 159
DOWDY, Bonnie Lee; 2338 Idavere Road, Roanoke 60, 82, 104, 112
DOZIER, Elizabeth Gail; 230 La Vallette Ave., Norfolk 4 .....82, 155
DRASH, Helen May; North Garden 34
DREWRY, Brenda Rae; Boykins 60, 153, 175
DRISKILL, Alice Faye; 705 River Road, Matoaca 82
DRUMMOND, Helen Hillman (Mrs.); 1026 Pine St., Norton 35
DRUMMOND, Mary Hannah; Keller 35, 81, 106
DUCOUSSO, Jacqueline; Ayziev par Campagne d'Armagnae (gers), France 23, 108, 127
DUKE, Patricia Ann; 1423 Drewry St., Richmond 82
DUNAGAN, Clara Jean; 287 West Main St., Danville 60, 105, 151
DUNN, Courtney Elizabeth; Baskerville 60
DUNNAVANT, Barbara Ann; Route 1, Box 78, Meherrin 82, 109, 110, 151
DUNNAVANT, Betty Ruth; Buckingham 82
DURHAM, Ann Coleman; 735 Water Lane, Tappahannock 82

E

EANES, Anita Virginia; Route 4, Box 107C, Bassett 60, 135, 138
ECHOLS, Judy Thomas; Box 845, Richlands 69
ECKSTROM, Judith Ann; 4220 W. 70th Terrace, Kansas City 15, Missouri 35, 101, 127, 137, 139, 148, 149
EDDY, Suan Payne; 327 Jefferson St., Winchester 82
EDEN, Barbara Ann; 3332 Forrest Hills Ave., N.W., Roanoke ..82,104
EDMONDS, Geraldine Gray;
2614 Lafayette Ave., Richmond 82, 101
EGOLF, Winnie Helen; Box 226, Route 2, Annandale 82, 125, 149
ELLER, Mary Elizabeth; 101 Rockwell Road, Hampton 82
ELLIOTT, Elizabeth Claire; 906 Green St., Alexandria 69
ELLIOTT, Felecia Ann; Route 4, Lynchburg 60, 109, 128
ELLIOTT, Frances Carolyn; 1653 Leemont Court, Danville 82, 105
ELLIOTT, June Carolyn; 212 Prince George Ave., Hopewell 82, 128
ELLIOTT, Marion Rhoads; Route 3, "Whistle Stop," Herndon ..82, 102

"Hail to thee, blithe spirit!"

Index and Register of Students

ELLIS, Joyce Annette; 111 Diagonal St., Warrenton 60, 161
ELMORE, June; 730 Military Hwy., Norfolk 69, 118, 147
ELMORE, Mary Leach; 2250 Briarwood Road,
Charlotte, North Carolina 82, 149
ENNIS, Dorothy Mae; Fourth Ave. Ext., Farmville 69
ENSMANN, Barbara Bentley;
3201 Kensington Ave., Richmond 35, 103, 127, 147, 163
EUSTACE, Mary Elizabeth; Potomac Mills 60, 102
EVANS, Jeanne Archre; 95 Post St., Newport News 69, 161
EVANS, Nancy Smith;
107 N. Brunswick Ave., South Hill 69, 112, 113, 139

F

FADELY, Mate Leota; Edinburg 118, 119
FAIRBURN, Reva June; 200 Alleghany St., Clifton Forge 69
FAIRFAX, Jean Carolyn; 14 E. Masonic View, Alexandria 126
FARISH, Sandra Jeanne; 32 Briarwood Lane, Portsmouth ..82, 101, 128
FARRINGTON, Patricia Anne;
4920 N. 26th. St., Arlington 35, 124, 127
FENDER, Eunice; Route 2, Farmville 82
FENTRESS, Elizabeth Annette;
3632 Montgomery St., Norfolk 60, 113, 127, 147, 163
FEREBEE, Sandra Hope; 314 Maycox Ave., Norfolk 69, 99, 113
FERGUSON, Katherine Yvonne; Route 2, Appomattox 69
FERGUSON, Virginia Louise; 8906 Sierra Road, Richmond 82
FERNEYHOUGH, Barbara Anne; 3400 Carolina Ave., Richmond 135
FERRELL, Carole Temple; 862 Paxton Ave., Danville 82, 105, 128
FIPPIN, Lina James; 6028 Arlington Blvd., Falls Church 82, 157
FISHER, Barbara Lee; 2304 Laburnum Ave., S.W., Roanoke 60, 108
FISHER, Bessie Marie; 973 Ashland Ave., Lowry 60, 135, 136, 151
FIVEL, Joann Louise; 1012 26th St., S.W., Roanoke 35
FLEMING, Rose Mary; 3811 Austin Ave., Richmond 103, 126
FLESHMAN, Linda Douglas; Route 1, Brookneal 35, 111
FLOEGE, Claire Elise; Apt. C-211, 1111 Army &
Navy Drive, Arlington 60, 107, 118
FLOWERS, Mary Ruth; 31 Cedar Lane, Warwick 61
FLUHARTY, Joan Rose; Bloxom .....
FORD, Evelyn Spotswood; Sabot 82, 110, 126
FORE, Jacqueline Tucker; Route 3, Longwood Estate, Farmville....36
FORREST, Linda Layne; 675 Poquoson Ave., Poquoson 69, 159
FORREST, Nancy Lee; 675 Poquoson Ave., Poquoson 36, 112, 159
FOSTER, Patricia Anne; 1709 "A" St., Portsmouth ..83, 101, 127, 155
FOSTER, Patricia Anne; 606-B Oak St., Farmville 70
FRALIN, Bonnie Truelove (Mrs.); Route 3, Box 487-M, Farmville ....
FRANCK, Letitia Selden; 3584 Kentucky Ave., Norfolk 83, 109
FRANKLIN, Melinda Jane; 8018 Three Chopt Road,
Richmond 36, 153, 162
FRAZIER, Nettie Lou; 39 Stratford Road, Newport News 83
FREEMAN, Elsie Jane; 264 Wythe Creek Road, Poquoson ..70, 109, 128
FREESE, Marjorie Louise; 414 Biltmore Ave., Lynchburg 83
FRYE, Nancianne; 1107 E. Canal St., Mulberry, Florida 70, 159
FULGHAM, Evelyn Phyllis; 101 E. Hundred Rd., Chester 83
FULTON, Katie H.; Meridian Farms, Weyers Cave 83
FUQUA, Edith Mae; 405 Fieldale Road, N. E., Roanoke 83

G

GALLAHAN, Vivian Frances; Colonial Beach 83, 102, 155, 175
GALLIMORE, Immajean; 1322 Leon St., N.W. Roanoke 83
GALLOWAY, Sheila Ann; 1609 Hilliard Road, Richmond 70, 103, 153, 163
GAMAGE, Barbara Anne; Cartersville 36
GANDEE, Carolyn Sue; 4016 Augusta Ave., Richmond 83
GARDNER, Emma Harrell (Mrs.); 808 Fontaine St., Franklin ..36, 128
GARDNER, Gloria Lee; 622 N. Main St.,
Louisburg, North Carolina 36
GARDY, Janet Carole; Callao 83, 102
GARDY, Margaret Jean; Callao 61, 102
GARNER, Jo Ann;
505 W. Second St., Chase City 61, 111, 113, 124, 139, 170
GARNETT, Marjorie Anne; Route 1, Rice 83
GARRETT, Faye Dixon; 1084 Norview Ave., Norfolk ..37, 111, 113, 126
GARTER, Bonnie Lee; Pratts 83, 151
GARTER, Helen Gray; Pratts 61, 114, 126, 136, 151
GASKINS, Beverly Ann; 4020 Hwy. 168, Norfolk 61, 109
GATES, Jean M.; Rice 83
GAY, Beatrice Earlene; 213 Fourth St., Farmville 70, 126
GEORGE, Gladys Rose; Box 7, Bracey 70
GEORGE, Nancy Heath;
2310 Kenmore Road, Richmond 37, 117, 118, 120
GIBSON, Jacqueline Beryl; 206 Ralston Road, Richmond 70, 155
GILBERT, Kitty Simms; Route 1, Box 65, Fredericksburg 83
GILL, Gladys Audrey; Mannboro 83
GILLESPIE, Frances Margaret; Box 364, Richlands 128, 138
GILLESPIE, Kathryn Anne; R.F.D. 1, Box 157, Tazewell 83
GILLIAM, Paul Robert, Jr.; Burkeville .....
GILLS, Dorothy Lee; 541 Union St.,
Bluefield, West Virginia 70, 114, 147
GLOVER, Ann; Parkwood Apts. C-7, Staunton ..26, 37, 149, 162, 168, 175
GOOD, Kathryn Elizabeth; 1929 Sheffield Road, Roanoke ..70, 149, 175
GOODMAN, Patsy Carolyn; Fries 61, 120, 133, 158, 159
GORDON, Jean Campbell; 3511 Stuart Ave., Richmond 61
GORHAM, Cherry Roth; 1017 Hendrick St., Culpeper ..70, 101, 109, 147
GOSNELL, Susan Mayfield; 4804 N. 24th. St., Arlington 70, 147
GOULD, Ann Stuart; Route 11, Box 288, Richmond 83, 103, 113
GRADY, Grace Ellen; 3507 Plymouth Place, Lynchburg 70

"Where ignorance is bliss, 'tis folly to be wise"...

Index and Register of Students

GRAHAM, Margaret Temple; 1218 Poquoson Ave., Poquoson 61
GRAMMER, Suzanne Spicer; 1817 Avon Road, S.W., Roanoke 83, 104
GRASTY, Mary Lou; 1505 Hampton Ave., S.W., Roanoke 83, 110, 128
GRAY, Bonnie Nadine; 3210 Fourth St., N. Arlington 83
GRAY, Charlotte Marie;
175 Wildhurst Ave., Roanoke 37, 101, 126, 136
GRAY, Ella Louise; Route 1, Gloucester ..37, 111, 126, 135, 137, 138, 139
GRAY, Frances Elizabeth; 1321 Mallory Court, Norfolk 61, 161
GRAYSON, Mary Hite;
300 Harvey St., Radford 66, 70, 117, 118, 119, 121, 149
GREEN, Anne Amory; Moore House Road, Yorktown 70, 112
GREEN, Brenda Wright; 103 Ivy Ave., Highland Springs 70, 155
GREEN, Edna Catherine; Box 687, Galax 61
GREEN, Margaret Louise; 303 Mistletoe Drive, Warwick 83, 153
GREEN, Patricia Anne; Box 62, Fries.....70
GREEN, Katherine Frances; 3029 Monument Ave., Richmond 61, 121, 147
GRIGGS, Betty Gwynn; 318 New Jersey Ave., Norfolk ..37, 98, 121, 157
GRINSTEAD, Carolyn Parker; 160 Canterbury Road, Danville ..83, 151
GRIZZARD, Shirley Wilroy; Capron 38, 111, 124, 126, 135, 146, 147
GROSECLOSE, Sandra Jean; 2136 Denniston Ave., S.W., Roanoke 83
GUILLIAMS, Sylvia Lavonne; Route 1, Box 453, Hampton 84
GUTHRIE, Sylvia Josephine; Route 6, Farmville 84, 113

H

HAILE, Charlotte Tyler; Box 103, Tappahannock 84, 147
HALL, Peggy Jean; 510 Shepherd St., Fredericksburg 61, 112
HAMLET, Freida May; Box 64, Phenix 110
HAMLET, Lucy Mason; 307 Pine St., Farmville 70
HAMERSLY, Bonnie Lee Mann (Mrs.); 517 Putney St.,
Farmville 61, 94, 99, 111, 151
HAMNER, Mary Anne; Ammon 70
HAMPTON, Patricia Ann; 504 S. Main St., Galax 70
HANGER, Jane Hoskins; 3608 Spotswood Place, Hampton 84, 109
HARDY, Ann Morgan; 6251 Tidewater Drive,
Norfolk 66, 70, 124, 128, 149
HARDY, Linda Coffman (Mrs.); Hampden-Sydney College,
Hampden-Sydney .....
HARDY, Mary Rebecca; Route 3, Blackstone 84
HARMAN, Shirley Jean; 803 Campbell Ave., Altavista 84, 105, 151
HARNEY, Sally Jean; 631 S. Stafford St., Arlington 38, 108, 138
HARNSBERGER, Frances Slater;
Cherry Grove, Port Republic 71, 101, 113, 128, 147
HARNSBERGER, Nancy Conrad; 8 Cliffside Drive, Luray ..61, 124, 146
HARPER, Jacqueline Ann; 1504 Oakwood Hills, Bedford 38, 155
HARRELL, Betty Ann; 4200 Cavalier Dr., Virginia Beach 71, 157
HARRELL, Georgie Lee; Route 2, Holland 84
HARRELL, Melissa Ann; Route 2, Box 107, Emporia 84, 110
HARRIS, Catherine Jane; 2211 Short Warwick Road,
Richmond 38, 103, 126
HARRIS, Judy Belle; 376 Cedar Lane,
Hillsdale, New Jersey 71, 99, 157
HARRIS, Margaret Louise; 331 Union St.,
Bluefield, West Virginia 38, 110, 149
HARRIS, Mary Roberta; 4406 Victoria Blvd., Hampton 84
HARRISON, Dorothy Elizabeth; 507 Fifth St., Laurel, Maryland 61
HARRISON, Lois Virginia; McKenney 38, 112
HARRISON, Marie Swecker (Mrs.); 312 First Ave., Farmville .....
HART, Martha Mae; 630 W. Sycamore St., Chase City .....
HARTMAN, Joanne Simmons; 4109 Hermitage Rd., Richmond ..61, 103
HARTMAN, Linda Kay; Route 10, Box 155, Roanoke 84, 104, 149
HARVEY, Frances Thacker; Newbern Road, Rt. 2, Pulaski ..61, 110, 151
HASTINGS, Sara Jane; 4006 Chevy Chase St., Richmond 39
HAUSER, Julia Starke; 3954 Fort Ave., Lynchburg 84
HAWLEY, Catherine Meadows; 128 Blair Ave., Newport News 84
HAYLER, Judith Ann; Box 66, Route 3, Vienna 84
HAYNES, Mary Frances; Route 1, Box 125, Salnda 71
HEALY, Mable Forde; Church View 71, 118, 119, 126
HEASLEY, Margaret Virginia; 2507 Lancelot Ave., Richmond 84
HEAVYSIDE, Joan Elizabeth; 1886 Oakland St., Petersburg 39
HECK, Barbara Jean;
1816 N. Tuckahoe St., Arlington 39, 111, 126, 135, 153
HEIER, Louise Broadus; 201 Hurley Ave.,
Warwick ..39, 111, 116, 117, 118, 119, 120, 121, 122, 133, 140, 142, 168
HELLER, Jean Marie; 405 Sinclair St., Norfolk 5 .....71, 157
HELMS, Martha Jean; 112 Yorkshire Lane, Manassas 71, 113, 139
HENRY, Margaret Isabelle; Spout Spring 61, 110, 113, 128
HENRY, Rosemary; 2519 Churchill Drive, N.W., Roanoke..84, 113, 128
HERGET, Helga; 49 Edgemoor Drive, Lee Hall 128
HESS, Betty Ann; 2102 Brandon Ave., S.W., Roanoke 84
HICKEY, Mary Patricia;
1811 Oakdale Ave., Richmond 84, 103, 125, 127, 147
HIGGINS, Della Anne; 1209 Roberts Road, Newport News 39
HIGGINS, Dorothy Helen; 1209 Roberts Road, Newport News ..84, 147
HILL, Ann Whiting; 233 Hampton Roads Ave., Hampton 71
HILL, Roy Wilson, Jr.; New Canton .....
HILLIARD, Dixie Rae;
1702 Aspen St., Danville 61, 105, 113, 119, 121, 159
HINES, Helen Morgan; Route 1, Gladys 84, 113
HINES, Iris; Clarkton 39, 151
HITCHENS, Carolyn Gale; 1284 Ferguson Ave., Newport News 40
HOFMEYER, Dorothy Myrtle; Route 1, Box 185, Williamsburg 84
HOGGE, Dorothy DeAnne; 1529 Great Bridge Blvd., Norfolk 113
HOLADAY, Merle; 2879 S. Buchanan St., Arlington 6 84

"If winter comes can Spring be far behind?"

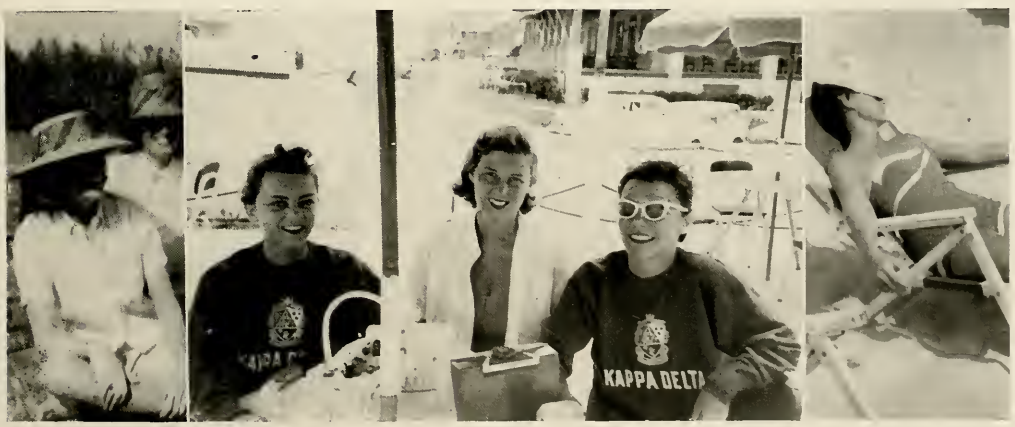

Index and Register of Students

HOLLAND, Jo Lynn; Holland 40, 156, 157
HOLLAND, Julia Mae; Route 4, Rocky Mount 61
HOLLAND, Margaret Keaton; Route 1, Holland 84, 109, 110
HOLLAND, Mary Frances; Route 3, Axton .....
HOLLYFIELD, Julie Jackson; Box 354, Route 7, Roanoke 62
HORNE, Patricia Staples; 3205 Bute Lane, Richmond 84
HORSLEY, Nellie Mae; 205 Locust Ave., Hampton 84
HORTON, Jo Ellen; 1415 McDonough St., Richmond 85, 126
HOUSE, Leslie Jane; Route 3, Emporia 85
HOWARD, Marilyn Kay; 2285 Bryant Drive, East Point, Georgia ..71, 99
HOWARD, Shirley Mae; 242 Fagan St., Danville 40
HOWELL, Elizabeth Ann;
2506 Stuart Ave., Richmond 85, 103, 112, 113, 128, 147
HOYLE, Frances Lee; 3103 Dill Ave., Richmond 85
HUBBARD, Kathryn Ann; 125 Severn Road, Norfolk 71
HUBBARD, Marilou; 1915 Canterbury Road, Roanoke 71
HUTCHESON, Joyce Sedivey (Mrs.); Culpeper .....
HUDGINS, Henrietta Kay; Fentress 112
HUDSON, Adelaide Arleen; 5 Parkway Drive, Williamsburg 85
HUFFMAN, Kaye Renwick; 1806 Pocahontas St., Lynchburg 85
HUGHES, Carolyn Fanchon; 720 Woodland Ave., Winchester 85
HUGHES, Mary Shirley; 601 E. Cawson, Hopewell 85
HUMPHRIES, Susanne Lee; 414 N. High St., Franklin 71, 112, 113
HURD, Margaret Pledge; 130 Kenilworth Ave., Danville .....
HURST, Barbara Ellen;
161 Lee Ave., N.E., Roanoke 49, 100, 101, 111, 137, 160, 161
HURT, Betsy Ann; 1319 Oakwood Court, Lynchburg 85, 155

I

INGE, Carrie Jane; Route 3, Appomattox .....
INGE, Nancy Webb; 701 Fifth Ave., Kenbridge 71, 157
INGRAM, Blanche Marie; Route 1, Martinsville 62, 126, 151
IRBY, Alice Bonner; 600 Glendale Drive, Richmond 85, 157

J

JACKSON, Nancy Virginia; Wylliesburg 85, 106
JAKEMAN, Ruby Fluellen; 722 McArthur Drive, Suffolk 85
JEFFRIES, Linda Gail; 1215 Richmond Blvd., Danville 105
JENKINS, Martha Ann; 1309 Wilborn Ave., South Boston 62
JESSEE, Alice Gail; Route 1, Clinchport 40, 126
JEWELL, Charlotte Anne; Box 57, Salem 40, 110, 149
JOHNS, Louise Elliott; R.F.D. 2, Farmville 71, 113, 151
JOHNS, Sandra Lee; 3729 Orange St., Norfolk 62
JOHNSON, Brenda Carter; R.F.D. 3, Box 318, Fredericksburg 85
JOHNSON, Callie Vee; Scottsville 62, 111
JOHNSON, Elaine Marie; Box 482, Clarksville 71, 114
JOHNSON, Elizabeth Wade; Box 365, Crewe 71, 157
JOHNSON, Emily Harriett; 409 Third Ave., Farmville .....
JOHNSON, Jean Barbour; 4706 Sylvan Road, Richmond 71, 109, 128
JOHNSON, LeNola Mae; 105 Country Club Drive, Blacksburg .....
JOHNSON, Lois Jean; 2452 Lofton Road, S.W., Roanoke 71, 104, 112, 149
JOHNSON, Mollie Ann; 700 Northwood Ave., Charlottesville .....
JOHNSON, Nancy Carolyn; Route 3, Emporia 62
JOHNSON, Rose Marie; Route 3, Bedford .....
JOHNSON, Shelby Jean; River Road, Matoaca 11, 41, 112, 126
JOHNSON, Susan Courtney; 822 S. Ivy St., Arlington 85
JOHNSTON, Arlene Gay; 4 Dahlgren Ave., Portsmouth .....
JONES, Christine Davis; Box 182, LaCrosse ..62, 106, 111, 112, 126, 135
JONES, Elizabeth Melville; 1 Malvern 3, Richmond 85
JONES, Frances Grey; 1628 Park Road, Waynesboro 62
JONES, Judith Ray; 3412 Colonial Ave., Norfolk 8 .....85, 125
JONES, Mary Helen; Route 2, Emporia 41, 111, 128
JONES, Mary Lee; 140 Caroline St., Fredericksburg 62
JONES, Rebecca Gates; Washington 62, 110
JORDON, Elsie Neal; 504 Hammond St., Warwick 85
JORDAN, Judy Anne; Gloucester Point .....
JOYNER, Betsy Wayne; 127 Carroll St., Emporia 71
JOYNER, Martha Virlinda;
Box 418, Jarratt 41, 124, 128, 135, 138

K

KAMEN, Christine Julia; 8 N. Warwick Road,
Somerdale, New Jersey 71, 127, 147
KEECH, Barbara Elizabeth;
1318 Jefferson Ave., Ext., Warwick 72
KEESEE, Mary Gwendolyn; Rustburg 72, 105, 161
KEISTER, Marion Carol; 174 Stonewall Heights, Abiogdon 62
KEITH, Elizabeth Burks; 1801 Haskins St., South Boston ..41, 154, 155
KELLEY, Cherron Wayne; Box 551, Pearisburg ..79, 94, 124, 126, 149
KELLY, Doris June; 1610 Seventh St., S.E., Roanoke 85
KELLY, Nancy Cameron; Route 2, Box 243, Chester 72, 113
KELLY, Nancy Maureen; Route 1, Hurt 72, 149
KELSEY, Elizabeth Lewis; 654 Shenandoah Ave.,
Bluefield, West Va. 85, 157
KEMP, Virginia Lee; 220 Pear Ave., Hampton 85, 126, 161
KERSEY, Beverly Ann; 2105 Barclay Road,
Richmond 72, 95, 144, 153, 175
KESLING, Doris Ann; Box 288, Pulaski 62, 117, 118, 128
KEY, Katherine; 506 Rose Ave., Clifton Forge 62, 109, 110, 121, 149
KEYS, Bonnie Lou; Dumfries 72, 114, 121, 128, 159
KEZIAH, Anne Louise; 2713 Spring Hollow Ave.,
Roanoke 41, 104, 111, 148, 149, 163
KIDD, Cecil Madolyn; Bon Air 72, 114, 127

"Yesterday this day's madness did prepare" . . . . .

Index and Register of Students

KIDD, Clara Dell; Ebony 72
KILMON, Sandra Arlene;
Nancock Gardens, Onancock 41, 106, 160, 161
KINCHELOE, Nora Carol; 504 E. Tennessee Ave., Crewe 85
KING, Calvert Ware; 508 Southhampton St., Emporia 42, 124, 128
KING, Evelyn Lee; Box 66, LaCrosse 72, 106
KING, Marilyn; 13 Brandon Road, Warwick 42, 138, 149
KINGSMORE, Judy Lynn; Box 90, Drakes Branch .....
KLEINECKE, Joann Carol; 8110 Patterson Ave.,
Richmond 72, 103, 128, 161
KNIGHT, Nancy Lewis; Boykins 62, 153
KNOWLES, Nancy Caroline;
630½ W. Washington St., Suffolk 42, 97, 111, 137, 156, 157
KOELZ, Kathryn Lynne; 305 Riley St., Falls Church 85
KOONS, Roberta Leigh; Box 27, VA Supply Depot, Hines, Illinois 72, 147
KOUMPARAKIS, Demetria Spero; 225 Moss St., Martinsville .....
KOVACEVICH, Ann; 2200 S. Buchanan St., Arlington 72
KREFT, Dolly Parker; 3605 21st Ave., Arlington 85
KUYK, Virginia Christian; 1229 Westminster Drive, Richmond ..153, 175

L

LABONTE, Ann Marie; 215 N. Market St., Staunton 42
LACY, Anna Margaret; 1617 Seventh St., S.E., Roanoke 72, 104
LAMBERT, Mollie Sue; Route 3, Emporia 85
LAMBIOTTE, Miriam Augusta; 39 Brandon Road, Warwick 120, 170
LAMPTON, Sarah Marion; 2505 Castlewood, Bluefield, West Va. 72
LANDERS, Grace Page;
202 Dinwiddie Ave., Blackstone 72, 113, 114, 151
LANDSDOWN, Lindy Lee; 323 Fifth St., Vinton 72
LANE, Linda Dare; 4622 Sylvan Road, Richmond 62
LASSITER, Frances Carole;
1109 Camden Ave., Portsmouth 62, 99, 114
LAWHORNE, Ronald Gray; 606 Oak St., Farmville .....
LAWRENCE, Rose Marie; 2 Tanner Place, Portsmouth 62, 128, 139
LAYMAN, Margaret Ellen; 307 Eheart St., Blacksburg 72
LAYNE, Alice B.; 3115 Tait Terrace,
Norfolk 42, 107, 111, 126, 136, 152, 153
LEAGUE, Mary Linda; Glenmary Apts., A-3, Salem 62, 114, 134, 157
LEAKE, Patricia Anne; 617 Connecticut Ave.,
Norfolk 43, 111, 134, 138, 157
LECHLER, Nancy Sue; 2644 Lansing Drive, Roanoke 72, 149
LEE, Mary Elizabeth; Route 2, Farmville 72, 110
LEE, William Watkins; Route 2, Farmville .....
LEECH, Edmonia Carrington; Route 1, Box 170, Troutville 104
LEEPER, Virginia C. (Mrs.); Longwood College, Farmville .....
LEMEN, Nancy Carolyn; 600 Buffalo St., Farmville 73, 107
LEMON, Ann Cameron; 6618 Three Chopt Road, Richmond 86
LEVINSON, Constance Ann; Box 236, Elkton 43, 151
LEWIS, Jane Maxine; Urbanna 86
LEWIS, Mary Pembroke; 537 Pembroke Ave., Norfolk 62, 102, 153
LIGHTNER, Nancy Jean; Churchville 86
LILLASTON, Anne Lee; 1139 17th St., Newport News ..73, 109, 110, 128
LIPFORD, Beverley Anne; 506 Church St., Martinsville 62
LOCKRIDGE, Bettie Wade; Raphine 73, 113
LOFTIN, Annie Octavia; Route 2, Lynchburg 43
LOOPER, Della Ruth; Box 264, Scottsville 43, 126, 136
LOVIC, Peggy Jean; 843 35th St., Newport News .....
LOWERY, Patricia Ann; 605 Esex St., Tappahannock ..63, 102, 110, 161
LOWRY, Agnes Lee; 9 Moundale Ave., Winchester 43, 109
LUCY, Shirley Jane; R.F.D. 1, Lawrenceville 43, 154, 155
LUDWICK, Geraldine Ella; 1911 Mercer Ave., N.W.,
Roanoke 66, 73, 104, 128
LYNN, John Frederick; Box 3, Farmville .....

M

McADEN, Virginia Warren; 225 Franklin St., South Hill 73, 149
McCANTS, Ann Harvell; 1657 Monticello Ave., Petersburg ..86, 101, 128
McCLENNY, Dorothy Elizabeth; 701 Second St.,
Farmville 44, 124, 158, 159
McCLENNY, Janice Ruth; P.O. Box 1166, Pamplin 73, 109, 126
McCLUNG, Charles Ray; 504 Buffalo St., Farmville .....
McCRAW, Helen McKelder (Mrs.); Route 1, Dillwyn .....
McDADE, Dorothy Lynne; 607 N. First Ave., Portsmouth 33
McDONALD, Virginia Ann; B-7 Corner-Stone Apts., Martinsville .....
McFALL, Amy Nelson; 202 Seldon Road,
Newport News 44, 114, 134, 157, 174
McGHEE, Charlotte Ann; 76 Bishop Ave., Danville ..26, 44, 105, 111, 128
McGRATH, Becky Anne; Box 167, Courtland 63, 109, 157
McKAY, Arlene Marie; 2107 Pickett St., Hopewell 63, 101, 121, 127
McKENZIE, Jeanine; Route 2, Box 243-S, Portsmouth 86, 125, 175
McLOUGHLIIN, Nancy Harrison; Woodberry Forest School,
Woodberry Forest 86, 157
McLOUGHLIN, Elizabeth Anne; 1041-D Eugene Drive,
Fullerton, Calif. 44, 94, 95, 101, 111, 133, 137, 140, 147
McLOUGHLIN, Frances Catherine; 1041-D Eugene Drive,
Fullerton, Calif. 44, 136, 138, 147
McPHERSON, Linda Lee; Route 1, Hickory 63, 128
MACKEY, Elma Frances; 542 Riverview, Colonial Heights 73
MACKEY, Linda Carol; 542 Riverview Ave., Colonial Heights ..73, 114
MacNEIL, Madeline Reed; 5801 Lee Ave., Richmond 86, 113, 128
MADRIN, Carolyn Marie; 1016 Park Ave., South Norfolk 63
MAITLAND, Georgia Fenwick; 1245 W. Vernon St., Arlington .....
MAITLAND, Joanne Elizabeth; Wilson 44, 111
MALLEY, Mary Victoria; 416 Magnolia Ave., Buena Vista 86
MANLEY, Edith Carole; 307 Columbia Ave., Hampton 45, 157, 163
MANN, Frances Leigh; 3326 Idlewood Ave., Richmond 73, 101, 103

"Let me not to the marriage of true minds admit impediments."

Index and Register of Students

MANN, Virginia Meade; 1757 Oakland Ave., Petersburg 45, 111, 161
MARQUETTE, Dona Marie; Route 1, Lynnhaven 86
MARSH, Patricia Ann; Montross 73, 102
MARSHALL, Dorothy Nash;
Route 2, Box 9, Nokesville 45, 109, 111, 113, 120, 139
MARTIN, Jane Valerie; Route 2, Box 289, Portsmouth 86
MARTIN, Judith Ann; Bracey .....
MARTIN, Nancy Gordon; Appomattox 73
MASON, Carol Faye; 413 Stafford St., Lynchburg 86, 128, 155
MASON, Judson Anne; Route 2, Martinsville 105, 113, 139
MASSIE, Agnes Crockett;
121 N. Washington St., Winchester 86, 101, 127, 153
MATHIAS, Margaret Sue; 111 River Point Crescent, Portsmouth 86
MATTHEWS, Carol Foster; 208 Lewis Ave., Salem ..63, 94, 104, 121, 149
MATTHEWS, Guy F., Jr.; 1022 S. Main St., Blackstone .....
MAY, June Lee; 323 College St., Lynchburg 45
MAYHEW, Jerrye Edwards; Route 2, Gretna 45, 111, 139
MAYNARD, Betty Bland; 314 68th St., Newport News ..45, 97, 111, 149
MAYO, Anne Holmes; 102 Brewer Ave., Suffolk 86
MELTON, J. Gwendolyn; 1517 Whatley St.,
Richmond 46, 101, 103, 112, 128, 147
MESSICK, Myrtle Marie; 326 W. Lee St., Groveton, Alerandria 101
METCALF, Jeanette; Route 1, Box 174, Charlotte C. H. 73, 106, 126
MEYER, Marion Frances; 921 Parker St., Falls Church 86
MICHAEL, Robert Lee; 1300 W. Carolina Ave., Crewe .....
MICOU, Mary Byrd; 140 Harrowgate Road, Chester 86, 155
MILLER, Carol Ann; Route 1, Meadowview 63, 128, 138
MILLS, Nancy Louise; The Plains 63, 112
MILLS, Shirley Anne; 408 N. Bruffey St., Salem 86, 128, 149
MITCHELL, Barbara Ann; Foneswood 46, 102, 111, 112, 135
MIXON, Elizabeth Ann; 932 Winchester Ave., S.W.,
Roanoke 63, 104, 114, 157, 170
MOHR, Elizabeth Lee; 1322 Oakwood Court, Lynchburg 86, 159
MOLINA, Laura; Campos Eliseos 83, Calonia Rincon del Bosque,
Mexico 5, D. F. 23, 108, 127
MOLINA, Marta; Campos Eliseos 63, Calonia Rincon del Bosque,
Mexico 5, D. F. 86, 127
MONTAGUE, Mary Anne; 1825 Canterbury Road, Roanoke 63, 149
MOODY, Dorothy Fowlkes; 2330 Westover Ave., Roanoke ..86, 127, 161
MOORE, Barbara Ellen; Route 1, Halifax 106
MOORE, Frances Cartwright (Mrs.); Route 2, Box 124, Keysville 46
MOORE, Margaret Adeline; Box 305, Churchland 46, 113, 139
MOORE, Mary Ellen;
206 Palen Ave., Newport News 46, 99, 111, 137, 139, 156, 157
MOORE, Violet Elizabeth; 139 Center St., Emporia 46, 120
MORAN, Nancy Lee; 315 Seventh St., Salem 73, 104
MORGAN, Agnes Patricia; 623 Surry St., Portsmouth 86, 127
MORGAN, Ewell Alexander; Box 88, Route 3, Dillwyn .....
MORRIS, Dorothy Matilda; 833 Jefferson Ave., Clifton Forge 73, 151
MORRIS, Nancy Ethel; Darlington Heights 126
MORTON, Nancie Elaine; Church Lane, Box 62, Chatham.....63, 138
MOSS, Virginia Venable; 301 Buffalo St,, Farmville 86, 109, 161
MULLIN, Peggy Marion; 155 Water Lane,
Tappahannock 73, 102, 109, 110, 161
MUNDIE, Alice Waring; 108 Cohee Road, Blackburg 63
MUNSON, Norrish Wright; 603 Bullitt Ave.,
Roanoke 63, 108, 120, 135, 137, 154, 155
MURRAY, Shirley Ann; Route 9, Box 649, Roanoke 73, 110, 127
MYERS, Sarah Lee; 3268 Allendale St., Roanoke 86, 104, 109

N

NEAL, Elizabeth Flournoy;
1624 Park Ave., Richmond 63, 103, 121, 136, 161
NELSON, Dorothy Ann; 536 Arlington Road, Norfolk 2 .....86, 125, 147
NEWBILL, Jane Kell (Mrs,); Route 2, Halifax 47, 97, 111, 139, 155
NEWTON, Anne DeGray; 1115 Hornet Circle, Newport News 87
NEWTON, Margaret Anne; 107 Wicker St., Williamsburg 47
NICHOLS, Elizabeth Hodges;
Route 1, Box 498, Charlotte C. H. 47, 106, 109, 126, 138
NOCHER, Morag Donald; Route 2, Box 283E, Lynnhaven 87
NORFLEET, Annis Graham; 7428 Fenner St., Norfolk ..63, 144, 157, 175
NORMAN, Louise Pettit; 7709 Patterson Ave.,
Richmond 47, 94, 97, 103, 133, 140, 142, 152, 153
NORMAN, Patricia Anne; Potomac Beach 87
NORMENT, Frances Hudson; 111 Thomas Nelson Lane,
Williamsburg 87, 109
NORRIS, Oreta Kate; 989 Quintana St., Arlington 73, 155
NORTON, Frances Alease; Route 1, Box 51, Crewe 73, 126

O

O'CONNELL, Jean Mary; Route 2, Box 27,
Springfield 58, 63, 116, 117, 118, 121, 124, 149
O'CONNER, Mary Ellen; 530 Camilla Ave., Roanoke 73, 127, 155
O'CONNER, Patricia Ann; 1248 Richmond Crescent, Norfolk 87, 127, 153
ODDENINO, Nancy June; Aroda 87, 127
ODOM, Barbara Ann; 525 W. Washington St.,
Suffolk 47, 94, 95, 124. 133, 140, 142, 149
ODOM, Joyce Belle; 525 W. Washington St., Suffolk 74, 94, 149
OGBURN, Lois Ploss; McKenney 47, 112, 128
OGBURN, Merrilee; Route 2, Crewe 87
O'HARA, Susan Boice; 500 S. Abington St., Arlington 87, 127
OLGERS, Anita Compton; Sutherland 87
OLIVER, Lucy Carolyn; Route 2, Box 189, Crewe 74, 95, 107, 151
OLIVER, Sara Wysong; 2731 Carolina Ave., Roanoke 63, 138, 155

"Hark, Here has come dawning another new day."

Index and Register of Students

O'NEIL, Patricia Ann; 40 Bedford Road, Warwick 74, 127, 153
OVERHOLT, Maryanna; 1109 Bedford Ave., Altavista 74, 151
OWEN, Gloria Hyden; Carrollton 87, 109
OWEN, Judith Lynne; Burkeville 74, 126
OWEN, Mary Thomas; Route 2, Nathalie 106, 112
OZMON, Catherine Anne; Route 1, Box 298,
Portsmouth 48, 127, 133, 134, 137, 140, 144, 155, 170

P

PAGE, Nancy Lee; 204 Garland Ave., Sandston 74, 127, 151
PAGENHARDT, Leonita Marie; 2827 Woodlawn Ave., S.W.,
Roanoke 87, 104
PALMER, Anne B.; 303 Piez Ave.,
Warwick 63, 101, 118, 124, 126, 136
PARKER, Clara Lee; 421 Worsham St., Danville 74
PARKER, Nancy Anne; Wachapreague 87, 106
PARKER, Rebecca Jane; Goochland 48, 101, 128
PARKER, Sandra Lee; 712 Essex St., Tappahannock 63, 102
PARKER, Virginia Elcy; Andersonville .....
PARKS, Anita Paige; Tangier Island 64
PARSLEY, Brenda Carlyle; Route 1, Tunstall 110, 128
PARSONS, Jo Anne; 6409 Chesco Road, Richmond 74, 101
PASCHAL, Patricia Gayle; 500 Dumas St., Lynchburg 74
PATRICK, Gladys Jean; Route 1, Box 116, Williamsburg .....
PATTERSON, Helen Hazel; Esmont 87
PATTERSON, Paulita Lou; Box 145, Halifax 74, 110, 128
PATTESON, Betty Mims; Route 4, Lynchburg 87
PAULETTE, Carolyn Mae; 3704 Moody Ave., Richmond .....
PENDLETON, Merle Joyce; Box 35, St. Brides 64, 135, 138, 155
PENICK, Jean Elizabeth; Box 117, Prospect 87, 110
PENICK, Margaret Elva; Prospect .....
PENNINGTON, Margaret Jane; Box 45, Buckingham 87, 113, 128
PETERS, Lois Jane; 4605 Hartford St., Lynchburg 87
PETERS, Virginia MacClaugherty; 2901 S. Columbus St., Arlington 87
PEYTON, Jean Margaret; Snell 64, 124, 126, 158, 159
PIERCE, Priscilla Kay; 533 Roslyn Ave.,
Colonial Heights 74, 101, 103, 114, 147, 163
PILCHER, Joyce Archer; 4809 Penick Road, Richmond .....
PLEASANT, Sally Dawson; 1303 Halifax Road, Danville ..87, 105, 127
POFF, Linda Lee; 2407 Fairway Drive, Roanoke 87
POLLARD, Marian Sue; 309 Eleventh St., Altavista 87
PONTON, Sarah Louise; Ontario 48, 106, 109, 126
POOLE, Jackie Nell; 13-B Colberts Lane, Warwick 87, 159
POPE, Anna Belle; Max Meadows 64, 110, 150, 151
PORTER, Constance Louise; 2227 Melrose Ave., Roanoke 74
POWELL, Ellen Hines; 407 Jefferson St., Emporia 78, 87, 125, 149
POWELL, Mary Matilda; 606 S. Main St., Blackstone 74, 114
POWELL, Patsy Elizabeth; 318 S. Main St., Suffolk 48, 111, 126, 135, 137
POWELL, Shirley Anne; Jamaica 87, 113
PREDDY, Suzanne Holland; Box 14, Gordonsville 74, 101
PREDDY, Winifred Dale; Route 2, Box 416, Richmond 113
PRETTY, Nancy Virginia; 256 Manor Place, Danville 88, 125, 149
PRICE, Laura Virginia; 400 High St., Salem 48, 144, 161
PRICE, Rose Marie; 2562 Chestnut Ave., Buena Vista 48
PRICE, Susan Elizabeth; 2203 Jefferson St., Bluefield, West Va. .....
PROFFITT, Jane Harrison; Columbia 49, 175
PURKS, Barbara Ann; King George 49, 161
PURYEAR, Doris Melva; Route 3, Box 4, Virgilina 64

Q

QUARLES, Nancy Watkins; Box 100, Route 2, Meherrin 74
QUEEN, Mary Earline; 907 Tenth St., Altavista 74, 117, 119

R

RAHN, Jean Louise; 719 Sedgefield Drive, Warwick 78, 88, 157
RAILEY, Barbara Lou; Newsoms 74, 153
RAINE, Wirtley Anne; 71 Randolph Road,
Newport News 74, 109, 124, 161
RAINES, Alice Morton; Wakefield 74
RAINEY, Margaret T., 703 N. MacKlenburg Ave., South Hill 88
RAKES, Elizabeth Geraldine; Route 3, Box 441, Martinsville 88
RANCORN, Carolyn Ann; 9919 River Road, Warwick 88, 157
RANSON, Elizabeth Ann; 507 Todd's Lane, Newport News 88
RAWLINGS, Alice Rebecca; Route 2, Box A-7,
Emporia 49, 111, 117, 120, 121, 149
RAWLS, Betty Daughtrey; Route 1, Holland 49
REDMON, Norma Lucille; Route 1, Richmond 64, 157
REESER, Linda Kay; 1 West Broad St., Shillington, Pennsylvania 88
REID, Catherine Gouldman; 5006 King William Road, Richmond ..74, 103
RETOSSA, Johnise Josetta; 76 Lakeside Drive, Newport News 88
REVELLE, Kay; Wakefield 75, 147, 175
RHODENHIZER, Patricia Anne; 709 Madison St., Lynchburg ..75, 161
RICE, Barbara Jean; Moseley .....
RICE, Mary Katherine; 16 College Park, Staunton .....
RICHARDSON, Addie Ann; 1080 N. Montana St., Arlington 64, 147
RIDEOUT, Mary Gertrude; Route 1, Stony Creek 88
RIDINGER, Merle Raymond; Box 5066, Roanoke 49, 108, 172
RILEE, Helen de Shields; Box 209, West Point 107, 109
RIPLEY, Faye Evelyn; Box 344, Lee Hall 88
ROACH, Mary Lee; Route 1, Axton 49, 105, 112
ROACH, Patricia Ann; 440 S. View Drive, Athens, Georgia ..50, 144, 151
ROBBINS, Mary Katherine; 207 Jackson Ave., Colonial Heights ..75, 126
ROBERTS, Peggy Ann; Route 2, Galax .....
ROBERTSON, Judith Ann; 202 W. Cleveland Ave., Vinton 75
ROBERTSON, Sue Catherine; 313 Palen Ave., Warwick 88

"Cursed be the social wants that sin against the strength of youth!"

Index and Register of Students

ROBINS, Elva Lorraine; Achilles 64
ROBINSON, Juliet C. Adams; Timberlake,
Lynchburg 50, 105, 111, 119, 128
ROBINSON, Rebecca Leigh: Bank St., Windsor .....
ROCK, Sarah Frances; Boykins 75, 153
ROGERS, Lillie Belle; Route 1, Box 10, Blackstone .....
ROGERS, Patricia Anne; 203 N. 16th Ave., Hopewell ..64, 136, 159, 163
ROLLINGS, Otelia Parke: Dendron 88
ROPER, Sylvia: 34 Cedar Lane, Newport News 64, 112
ROSSITER, Barbara Jean; 5505 33rd St.,
Arlington 58, 64, 99, 135, 137, 154, 155
ROSSON, Lillian Lee;
Trevilians 26, 50, 111, 124, 133, 135, 138, 140, 169, 175
ROUTT, Norma Anne; 546 Parkdale Drive, Salem 75, 128
ROWE, Melissa Anne; Gloucester Point 75, 110, 113, 128, 159
ROWELL, Anne Taylor; Surry 88, 109
ROWLAND, Barbara Ann; Sutherland 88
ROWLES, Dorothy Beatrice; 916 Rivermont Ave., Lynchburg .....
ROYALL, Mary Jane; Box 578, Richlands 75
RUCKER, Martha Rose; Route 2, Box 322,
Lynchburg 50, 105, 110, 111, 161
RUCKMAN, Ann Herring; 3406 Park Ave., Richmond 64, 153
RUFFIN, Elizabeth Randolph; Ellerson 64

S

ST. CLAIR, Bettie Joyce; 612 N. Sixth Ave., Portsmouth 88
ST. JOHN, Rita Grey; Pamplin 76
SADLER, Patricia Brand; Route 1, Box 20-A, Ellerson 88, 112, 113
SALMON, Juanita Fay; 301 Deep Creek Road,
Newport News 50, 112, 113, 151
SANDERS, Barbara Jean; Hotel Saltville, Saltville 88
SANDERS, Carol Ann; 218 S. Court House Road, Arlington 50
SANDIDGE, June Carol; 122-A Federal St., Lynchburg 51, 111
SAUNDERS, Linda Jo; 300 Gray St., Danville 64, 101, 105, 154, 155
SAVAGE, Jo Annette; 1 Country Club Drive,
Danville 88, 94, 149, 175
SAVEDGE, Jean Marrow; Elberon 88
SCARCE, Helen Earlene; Route 1, Dry Fork 88
SCOTT, Ann Crabor; Route 2, Franklin 64, 109, 146, 147
SCOTT, Patsy Anne; 433 Worster Ave., Hampton 75, 113
SCOTT, Violet Glenn; Battery Park 51, 111, 112, 126, 137
SEDANKO, Carol Beth; 1605 Campbell Ave., S.W., Roanoke 88
SELF, Gwynn Marie; Box 342, Chatham 88, 105
SHAFER, Mary Robinson; 203 Carney St., Portsmouth 88
SHAFFER, Wilma Lee; 2200 Wythe Ave., Bluefield, West Va. 75, 101, 155
SHARPE, Mary Sue Grace; 16 Llewellyn St., Portsmouth ..88, 157, 170
SHAW, Nancy Gay; 2309 Chesapeake Ave., Hampton 89, 125, 157
SHELDON, Virginia Bernice; Keysville 89, 106
SHELTON, Emily Frances; 2233 N. Main St., Danville 75, 113, 114
SHELTON, Patsy Lee; Alma Blvd., Collinsville 89
SHELTON, Virginia Cooke; 2 Harris Road., Portsmouth 51
SHEWEY, Betty Jo; 2543 Walnut Ave., Buena Vista 89
SHIRLEY, Martha Gray: "Fair View," Greenwood 75, 96, 113
SHOCKLEY, Loretta Ann; Eastville 75
SHORES, Billie Jean; 203 Redwood St., Harrisburg, Pennsylvania 64, 159
SHRIEVES, Eloise Fay; Box 156, Onley 64, 112
SHROPSHIRE, Margaret Anne; Box 143, Ridgeway 75, 124
SHUMADINE, Clara-Miles; 1106 Lexan Ave., Norfolk 64, 109
SHUMATE, Margaret Frances; 431 N. Braddock St.,
Winchester 89, 110, 147
SHUMATE, Martha Ann; 111 Hillcrest Ave., Radford 89
SIERSEMA, Mary Frances; 4503 Coventry Road, Richmond 89, 151
SILCOX, Roberta; 2612 King St., N.E., Roanoke 51, 110, 151
SIMMONS, Ann Elizabeth; Box 36, Axton .....
SIMMONS, Betty Jo Whitaker (Mrs.); Route 1, Amelia .....
SIMMONS, Donald Edmond; Amelia .....
SIMMS, Charlotte Cornelia; Route 1, Wakefield 51, 107, 111
SIMPKINS, Barbara Lee; Mt. View Drive, Bedford ..64, 126, 138, 150, 151
SITES, Mary Ann; Route 34, Box 113, Lynchburg 89, 107
SITES, Sue Ellen; 316 Burwell St., Salem 75
SKALSKY, Evelyn Virginia; Route 2, Disputanta ..51, 111, 119, 120, 126
SKELLIE, Jacquelyn Ann; Rockingham St., Elkton 89
SKELLIE, Patricia June; Rockingham St., Elkton 89
SKINNER, Martha Webb; 411 Battery Ave., Emporia 89
SLOOP, Jo Ann; Rockingham 52
SMITH, Ann Montrose; 206 N. Lexington St., Covington 89, 109
SMITH, Betty Lee; 110 Fairview Ave., Blacksburg 52, 124, 126, 139
SMITH, Emily Bruce; Bowling Green 89
SMITH, Jo Ann; 1313 Perry St., Richmond 75
SMITH, Judy Deanna; 11 Ivens St., Portsmouth 78, 89
SMITH, Ruth Marie; La Crosse 64, 128, 135, 139
SMITH, Vivian Delight; R.F.D. 3, Box 346, Petersburg .....
SMYTHERS, Betty Jean; 101 Stultz Road, Martinsville 52, 151
SNEAD, Glenna Lee; 4713 Sylvan Road, Richmond 89, 147
SNOW, Diana; Natural Bridge Station 89
SNYDER, Carolee Ann; 2333 Idamere Road,
Roanoke 65, 95, 124, 148, 149
SNYDER, Sandra Jean; 34 Madison Lane, Newport News 75
SOMERVILLE, Alyce; 2132 Park Lane, Richmond 52, 99
SIMONINI, Juanita Evans (Mrs.); 305 Buffalo St., Farmville .....
SOMMERS, Alice Watkins (Mrs.); 400 Dinwiddie Ave., Blackstone 52
SOPKO, Lucy Olivia; Route 3, Emporia 89, 127
SOUTHWORTH, Patricia Webb; 4408 New Kent Ave.,
Richmond 75, 117, 118, 119

". . . stone walls do not a prison make."

Index and Register of Students

SPEAKMAN, Nancy Virginia; Ordinary .....
SPENCE, Linda Petree; Route 2, Box 115, Princess Anne 89, 109
SPENCER, Joyce Page; Burkeville 65, 126
SPENCER, Patsy Ann; Natural Bridge Station 128
SPIVEY, Betty Barbara; Route 1, Windsor 52, 140, 142, 156, 157, 162
SPRAGUE, Carol Sylvia; 62 Ferguson Lane, Warwick 89, 128
STALNAKER, Susan Lyn; 226 Cottage Ave., Weston, West Va. 89
STANCIL, Helen Anne; 88 Main St., Warwick 89
STANLEY, Janet Kay; 641 Tennyson Ave., Winchester 75, 153
STATON, Barbara Ann; 119 Watson St., Danville 53, 142, 157
STEGALL, Bettie Jane; Second Street, Fieldale 75, 99, 170
STEGER, Frances Easley; Oakwod Forest, Covington 109
STEIN, Joyce Elaine; Route 1, Oldewood Drive, Falls Church.....89
STEPHENSON, Barbara Ann; Route 2, Franklin 65
STEVENS, Kathleen Gale; 10 Pine Ridge Lane, Lynnhaven 89
STOKES, Judith Friend; 1118 Broad St., Kenbridge ..65, 109, 128, 153
STOKES, Mary Douglass; Englewood Road, Lynchburg ..53, 111, 152, 153
STOLTZ, Lillie Ernestine; 114 Lester St., Christiansburg 53, 146, 147, 162
STOUT, Beverly Sharon; Route 3, Williamsburg 76, 159
STOUT, Patricia Ann; 1412 Hillcrest, Altavista 76, 151
STRAUGHAN, Cora Garland; Heathsville 66, 76, 102, 153
STRICKLAND, Mary Thomas; 302 Ferguson Ave., Warwick 53, 149
SUDDUTH, Linda Leigh; 205 South Main St., Culpeper 89, 107
SULLIVAN, Linda Elizabeth; 2 Glenbrooke Circle, Richmond 90, 155

T

TALBOTT, Jennette Marie; 2319 Halifax St., Richmond 76, 118
TALLEY, Ruth Ellen; 211 E. Liberty St., Berryville 65, 138, 159
TARTER, Sandra Fitzgerald (Mrs.); 610 Oak St., Farmville 53, 118, 121, 122, 159
TATTERSON, Margaret Ann; Mathews 90, 110
TAYLOR, Helen Gene; Wachapreague 90, 106, 153
TAYLOR, Nancy Glenn; Big Island 53, 113, 139
TAYLOR, Robert Lee; Route 3, Farmville .....
TAYLOR, Willie L.; Route 1, Gretna 54, 105, 111, 117, 118, 119, 120, 121, 122
TENCH, Joann B.; Route 2, Penhook 65, 108, 135
THARRINGTON, Joyce Page; DeWitt 54, 119
THOMAS, Joan Lee; 127 Nelson Drive, Warwick 54, 99, 156, 157
THOMAS, Julia Joyce; 314 Pine St., Salem 76, 104
THOMAS, Robert Bascum, Jr.; Route 4, Blackstone .....
THOMAS, Sally Louise; Milton, North Carolina ..76, 101, 105, 109, 114
THOMPSON, Doris Vandal; 118 Defense Ave., Sandston 103, 128
THOMPSON, Helen Holloway; 107 St. James Ave., Suffolk 90
THOMPSON, Hilda Gertrude; Box 23, Union Level 54
THORPE, Grace Carolyn; Box 124, Drakes Branch 76, 117, 119
TOLLESON, Genevieve Page; Route 1, Box 192-A, Gordonsville 90
TOLLEY, Doris Ellen; Natural Bridge 76
TOLLEY, Joyce Gillespie (Mrs.); P.O. Box 1124, Pamplin .....
TOWNSEND, Frances Jeanette; Route 1, Ontario 76, 117, 118
TRADER, Laura Ellen; Oak Hall 65, 106
TROTTER, Lucy Grey; 6508 Monument Ave., Richmond ..90, 103, 128
TUCK, Juliet Rebecca; 2327 Hiawatha Drive, Greensboro, N. C. 90, 125, 157
TUCKER, Betty Lee; Brookneal 76, 106
TUCKER, Judith Evelyn; 110 Bidgood Drive, Portsmouth.....90, 159
TUDOR, Natalie Carol; Route 1, Critz.....54, 113, 126, 135
TUNE, Frances Prince; 412 Ellyson Ave., South Boston.....90, 109
TURNER, Betty Jean; Route 1, Smithfield.....54
TURNER, Kathryn Jane; 4532 Eden Drive, N.W., Roanoke...90, 104, 113, 128, 149
TURNER, Nancy Lynn; Belle Haven.....106
TURNER Patricia Ann; 114 Selden Road, Warwick Road, Warwick..55, 160, 161
TYER, Peggy Ann; Route 2, Box 545, Princess Anne.....76

U

UMBARGER, Emily Alice Maynard; 510 High St., Farmville.....
UMBARGER, Nancy Stuart; 510 High St., Farmville .....
UNDERWOOD, Gloria Jean; Route 3, Box 13, Martinsville.....
UNDERWOOD, Janet Lee; 1824 Sunset Drive, Altavista..76, 105, 109, 139
UTLEY, Eva Lewis (Mrs.); Route 2, Blackstone.....55

V

VAN deRIET, Virginia M.; 3501 Vimy Ridge, Norfolk.....76, 147
VANLANDINGHAM, Mary Gaynor; Callao.....90, 102
VERLANDER, Norma Joan; 224 Warwick Road, Warwick.....90
VERNON, Cecelia Ann; 1905 Broad St., Culpeper.....90
VESS, Linda Ann; 904 Greenbrier Ave., Covington..55, 118, 120, 121, 122
VICK, Rosalyn Carole; Boykins.....55, 135

W

WAGNER, Hildegard (Mrs.); Route 3, Farmville.....
WAINWRIGHT, Helen Janet; 4 East Commodore Drive, Warwick.76, 151
WALKER, Mary Ann; 625 South Ellen Road, Newport News.....65
WALL, Thelma Iris; Gasburg.....90

"And the thoughts of youth are long, long thoughts" . . . . .

Index and Register of Students

WALLACE, Anna Seward; 113 N. Marion St., Covington....55, 109, 111, 128, 138

WALLACE, Julia Grey; 514 22nd St., Virginia Beach....55, 136, 160, 161

WALLACE, Katherine Melanie; Route 2, Spotsylvania.....76, 159

WALLER, Jacqueline Rose; Route 1, Hurt..56, 105, 111, 117, 118, 119, 120, 122, 135

WALLER, Jettie Marie; Nathalie.....76

WAMSLEY, Alice Tae; Route 5, Staunton.....65, 95, 147

WARD, Edith Yvonne; Whaleyville.....65

WARD, Grace O'Neil; 1202 Dinwiddie Ave., Richmond 65, 95, 96, 135, 161

WARREN, Lynne Meade; Box 108, Dahlgren.....90, 102, 113, 125, 127

WARRINER, Mary Lee; Amelia.....90, 96

WATKINS, Mary Bettie; Route 1, Amelia.....90

WATKINS, Sandra Gay; 106 E. Belvedere Road, Norfolk 5.....76, 99, 120, 153

WEAVER, Frances Ann; Route 2, Martinsville.....76

WEAVER, Sandra Jane; 91 Hopkins St., Newport News.....90, 101

WEBB, Sylvia Yvonne; 1110 College St., Rocky Mount.....65, 108, 135

WEBSTER, Doris Evelyn; Route 3, Box 565, Fredericksburg..76, 127, 161

WEDDLE, Doris Elaine; 1105 Valley Ave., S.W., Roanoke...56, 113, 118, 139, 159

WEEKS, Andra Mary; 1507 Baysdale Lane, Richmond.....77, 161

WEEKS, Rebecca Davis (Mrs.); 408 Amherst Ave., Altavista 77

WEIMER, Charlotte Verena; 204 Selden Road, Warwick.....56, 157

WEINBERG, Charlotte B. (Mrs.); 515 Second Ave., Farmville.....

WEINBERG, Fannie Marie; 712 First Ave., Farmville .....

WELCH, Judith Elder;
2505 W. Market St., Greensboro, North Carolina.....77, 110, 157

WELLS, Anne Lewis; 629 Chestnut Ave., Waynesboro.....90

WENTE, Helen Berta; 138 Nelson Drive, Warwick..58, 65, 121, 124, 161

WHEELER, Dorothy Elizabeth; 188 Madison St., Orange.....77, 161

WHIPPLE, Claudia Fleming; Middlebrook.....65, 118, 119, 147

WHIPPLE, Virginia Hamilton; Middlebrook.....90, 147

WHITE, Beverly Jean; 107 Vaiden Drive, Williamsburg.....77, 124, 126

WHITE, Carole Elaine; 4202 Fayette Circle, Richmond.....

WHITE, Hannah Wilson; 1256 W. Ocean View Ave., Norfolk.....153

WHITE, Mary Alice; 524 Boissevain Ave., Norfolk.....90

WHITESIDE, Ruby Carol; Route 5, Lexington.....65, 107, 138

WILKINSON, Frances Elizabeth; Skipwith.....56, 128, 138

WILLIAMS, Gloria Dianne; 910 Crater Road, Petersburg.....

WILLIAMS, Harriet Hardy; 508 South Main St., Blackstone 56

WILLIAMS, Julia Mary; Route 1, Box 160, Louisa ..65, 95, 96, 135, 137, 160, 161

WILLIAMS, Wilma Marie; Route 1, Box 332, Marion.....77, 126

WILLIAMSON, Patricia Anne; Route 3, Blackstone.....90

WILLIFORD, Ann C.; 258 Maryland Ave., Portsmouth.....

WILMOTH, Sylvia Ann; 413 E. Second St., Chase City.....56

WILSON, Brenda Earl; 201 East Virginia Ave., Crewe.....

WILSON, Christine Lincke; Mansion Hills, Hopewell....65, 94, 152, 153

WILSON, Claudie Nellie;
Box 271, Route 1, Windsor Road, London Bridge.....90

WILSON, Betsy McPhail; 150 Holbrook Ave., Danville.....90, 153

WILSON, Jean Cunningham (Mrs.); c/o WFLO, Farmville.....101

WILSON, Lucy Jeffries; 600 Prince Henry St., Hopewell.....77

WILSON, Norma Josephine; 1235 24th St., Newport News.....77, 153

WILSON, Shirley June; 106 Hull St., Warwick.....111, 126

WINGFIELD, Nancy Tipton; 1100 Myrtle Place, Richmond.....91

WISE, Patricia Ann; 1211 Valley Ave., S.W., Roanoke.....77, 104, 159

WISE, Sandra Leigh; 215 Watts Lane, Portsmouth.....91

WISECARVER, Carletta Ann; 514 S. Loudoun St., Winchester.....91

WISHART, Nancy Frank; Locust Grove Farm, Smithfield.....128

WOOD, Betty Lewis; 1112 Western Branch Blvd., Portsmouth.....91

WOOD, Mary Lou; 703 Graves St., Charlottesville.....

WOODLEY, Lorraine Suggs (Mrs.); 801 High St., Farmville.....

WOODWARD, June Barclay; 706 First Ave., Farmville.....

WOOLDRIDGE, Octavia Rebecca; 3317 Suffolk Road, Richmond..77, 153

WORKMAN, Molly Frances; 1415 Leigh St., Norfolk ..99, 114, 139, 140

WRIGHT, Alma Jean; Route 2, Bridgewater.....77

WRIGHT, Mary Mercer; 717 McLawhorne Drive, Newport News..77, 159

WYNN, Elva Jane; 212 River Road, Matoaca.....111, 112, 113

Y

YATES, Juanita Anderson (Mrs.); 513 E. Virginia Ave., Crewe.....

YATES, Olivia Gaye; 147 Campbell St., Harrisonburg.....77, 114

YEATMAN, Patricia Ann; 812 S. Adams St., Arlington.....91

YEOMAN, Beretta Kaye; 144 Talbot Drive, Smithfield.....77

YINGER, Anne Coleman; 416 East Fourth Ave., Roselle, New Jersey..91

YOUNG, Annie Lee; Route 3, Box 111, Franklin.....65, 110, 128, 157

YOUNG, Helen Jean; 315 W. Riverside Ave., Covington..94, 111, 120, 124, 128, 133, 140

YOUNG, Lillian Bavington; 3205 Cliff Ave., Richmond 22.....91

Z

ZIMMERMAN, Marianne; 1630 Nottoway Ave., Richmond.....77, 149

ZIMMERMAN, Sarah Gretchen; 703 B St., Staunton.....77

"A thing of beauty is a joy forever."

Acknowledgements

We would like to express our gratitude to the following people who made the publication of the 1959 VIRGINIAN possible:

Miss Virginia Bedford, general advisor, and Mr. J. H. Wamsley, business advisor of the VIRGINIAN, who ably and willingly assisted in all phases of work.

Mr. Foster B. Gresham for his proofreading and excellent suggestions as literary advisor.

Mr. A. Ray Merchent for his helpful advice.

The staff who worked untiringly—reading, indexing, pasting, typing, and working with the photographer.

Amy McFall for the main division drawings.

The student body, faculty, and administration for their interest and support.

Gentry Studio as our official photographer. Hampton C. Owen, Hamblin Studios, Gene Edmunds Studio, and The Camera Artist for the special photography.

Mr. M. L. Glover and Roanoke Engraving Company for their help pertaining to the layout, art work, and engravings.

Mr. W. L. Burton and C. W. Warthen Company for printing our yearbook.

To Carolyn Oliver, editor of the 1960 VIRGINIAN, and Nancy Donaldson, business manager, we wish much success in the year ahead.

BARBARA LEE BISHOP, *Editor-in-Chief*
DOROTHY JUNE BOSWELL, *Business Manager*

To the years ahead . . . . .

DATE DUE

30 505 JOSTEN'S			